

GENERAL NOTES:

1. CONTRACTOR TO FIELD VERIFY ALL DIMENSIONS, PENETRATIONS, AND EXISTING ROOF CORE SUMMARY.
2. CONTRACTOR IS TO FIELD VERIFY ALL PENETRATIONS THAT ARE ABANDONED AND NOT FUNCTIONING WITH OWNER.
3. ALL ABANDONED EQUIPMENT TO BE REMOVED AND DECK REPAIRS COMPLETED AS REQUIRED.
4. ALL ROOF DRAIN RETROFITS TO BE REPLACED WITH NEW ROOF DRAINS.

ABANDONED EQUIPMENT HATCH FOR REMOVAL AND DECK REPAIR

EDGE METAL TO BE REMOVED, NEW ROOFING AND NEW SHEET METAL FLASHINGS INSTALLED WITHOUT DAMAGING EXISTING WALL PANELS

WALKPADS TO BE PLACED UNDER SUPPORTS OF ANTENNA WHEN NEW ROOF IS INSTALLED.

EXISTING ROOF AND CEMENTITIOUS WOOD FIBER DECK TO BE REPLACED WHERE DAMAGES CAN BE OBSERVED FROM THE INTERIOR

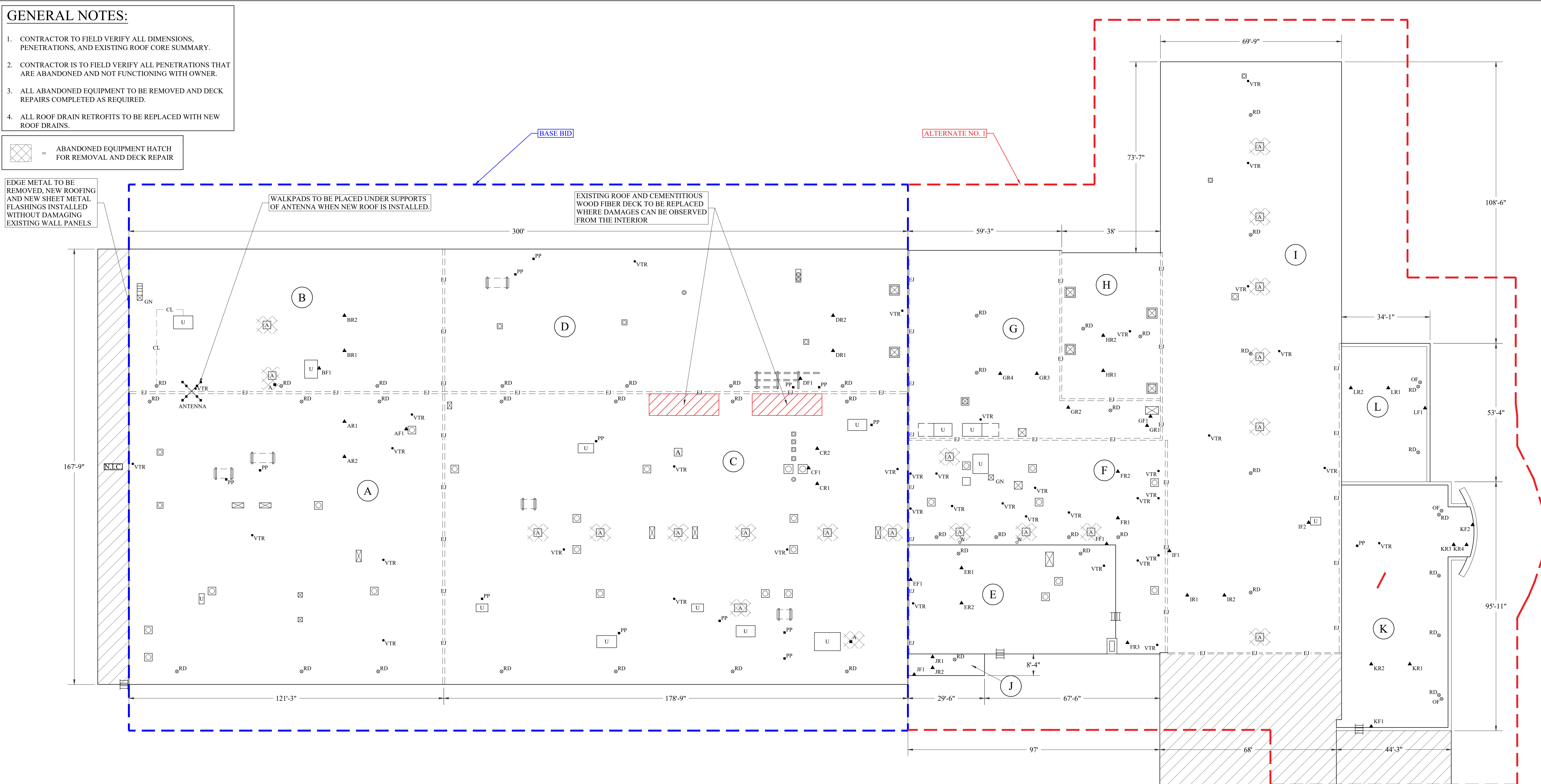

EXISTING ROOF CORE SUMMARY

▲ XRX ▲ XFX	CORE NUMBER AND IDENTIFIER FLASHING NUMBER AND IDENTIFIER	CR2 SBUR PERLITE = 1" BASE SHEET / VAPOR RETARDER CEMENTITIOUS WOOD FIBER ROOF DECK TOTAL THICKNESS = 3-1/2"	FR2 GBUR PERLITE = 1-1/2" BASE SHEET / VAPOR RETARDER TECTUM / CEMENTITIOUS WOOD FIBER DECK TOTAL THICKNESS = 2"	HR1 GBUR PERLITE = 3/4" POLYISOCYANURATE = 2" METAL ROOF DECK TOTAL THICKNESS = 3-1/4"	KR1 GBUR PERLITE = 1/2" POLYISOCYANURATE = 2" METAL ROOF DECK TOTAL THICKNESS = 3"
AR1	SBUR PERLITE = 1" POLYISOCYANURATE = 2" METAL ROOF DECK TOTAL THICKNESS = 3-1/2"	DR1 SBUR PERLITE = 3/4" POLYISOCYANURATE = 2-1/4" BASE SHEET / VAPOR RETARDER METAL ROOF DECK TOTAL THICKNESS = 3-3/4"	GR1 GBUR PERLITE = 3" BASE SHEET / VAPOR RETARDER RED ROSEN PAPER CEMENTITIOUS WOOD FIBER ROOF DECK TOTAL THICKNESS = 3-1/2"	HR2 GBUR PERLITE = 3/4" POLYISOCYANURATE = 2" METAL ROOF DECK TOTAL THICKNESS = 3-1/4"	KR2 GBUR PERLITE = 1/2" POLYISOCYANURATE = 2" METAL ROOF DECK TOTAL THICKNESS = 3"
AR2	SBUR PERLITE = 1" POLYISOCYANURATE = 2" METAL ROOF DECK TOTAL THICKNESS = 3-1/2"	DR2 SBUR PERLITE = 3/4" POLYISOCYANURATE = 2-1/4" BASE SHEET / VAPOR RETARDER METAL ROOF DECK TOTAL THICKNESS = 3-3/4"	GR2 GBUR PERLITE = 3" BASE SHEET / VAPOR RETARDER RED ROSEN PAPER CEMENTITIOUS WOOD FIBER ROOF DECK TOTAL THICKNESS = 3-1/2"	IR1 GBUR PERLITE = 1-1/2" BASE SHEET / VAPOR RETARDER TECTUM / CEMENTITIOUS WOOD FIBER DECK TOTAL THICKNESS = 2"	KR3 GBUR PERLITE = 3-1/4" POLYISOCYANURATE = 2" METAL ROOF DECK TOTAL THICKNESS = 5-1/2"
BR1	SBUR PERLITE = 1" POLYISOCYANURATE = 2" METAL ROOF DECK TOTAL THICKNESS = 3-1/2"	ER1 SBUR PERLITE = 3/4" BASE SHEET / VAPOR RETARDER GYPSUM OVER METAL FORM TOTAL THICKNESS = 2-1/4"	GR3 GBUR PERLITE = 3" BASE SHEET / VAPOR RETARDER RED ROSEN PAPER CEMENTITIOUS WOOD FIBER ROOF DECK TOTAL THICKNESS = 3-1/2"	IR2 GBUR PERLITE = 1-1/2" BASE SHEET / VAPOR RETARDER TECTUM / CEMENTITIOUS WOOD FIBER DECK TOTAL THICKNESS = 2"	KR4 GBUR PERLITE = 3-1/4" POLYISOCYANURATE = 2" METAL ROOF DECK TOTAL THICKNESS = 5-1/2"
BR2	SBUR PERLITE = 1" POLYISOCYANURATE = 2" METAL ROOF DECK TOTAL THICKNESS = 3-1/2"	ER2 SBUR PERLITE = 3/4" BASE SHEET / VAPOR RETARDER GYPSUM OVER METAL FORM TOTAL THICKNESS = 2-1/4"	GR4 GBUR PERLITE = 3" BASE SHEET / VAPOR RETARDER RED ROSEN PAPER CEMENTITIOUS WOOD FIBER ROOF DECK TOTAL THICKNESS = 3-1/2"	JR1 SBUR PERLITE = 3/4" BASE SHEET / VAPOR RETARDER GYPSUM OVER METAL FORM TOTAL THICKNESS = 2-1/4"	LR1 GBUR PERLITE = 1/2" POLYISOCYANURATE = 2" METAL ROOF DECK TOTAL THICKNESS = 3"
CR1	SBUR PERLITE = 1" BASE SHEET / VAPOR RETARDER CEMENTITIOUS WOOD FIBER ROOF DECK TOTAL THICKNESS = 3-1/2"	FR1 GBUR PERLITE = 1-1/2" BASE SHEET / VAPOR RETARDER TECTUM / CEMENTITIOUS WOOD FIBER DECK TOTAL THICKNESS = 2"		JR2 SBUR PERLITE = 3/4" BASE SHEET / VAPOR RETARDER GYPSUM OVER METAL FORM TOTAL THICKNESS = 2-1/4"	LR2 GBUR PERLITE = 1/2" POLYISOCYANURATE = 2" METAL ROOF DECK TOTAL THICKNESS = 3"

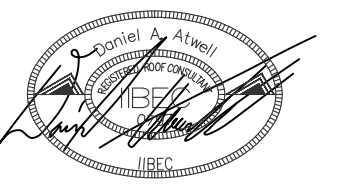

DESIGNED: DANIEL ATWELL

SPARTANBURG COMMUNITY COLLEGE
P. DAN HULL BUILDING ROOF
REPLACEMENT
PROJECT NUMBER: H59-6273
111 COMMUNITY COLLEGE DRIVE
SPARTANBURG, SC 29303



COLUMBIA AREA OFFICE
1611 CHAPIN ROAD
CHAPIN, SOUTH CAROLINA
EMAIL: CHRIS@WMBECONSULTANTS.COM
EMAIL: DANIEL@WMBECONSULTANTS.COM

CHARLESTON AREA OFFICE
226 N. LIVE OAK DRIVE
MONCK'S CORNER, SOUTH CAROLINA
EMAIL: JOE@WMBECONSULTANTS.COM
EMAIL: MAX@WMBECONSULTANTS.COM

THESE DRAWINGS ARE THE PROPERTY OF:
WM BUILDING ENVELOPE
CONSULTANTS, LLC

THE REPRODUCTION, COPYING OR OTHER
USE OF THESE DRAWINGS WITHOUT THEIR
WRITTEN CONSENT IS PROHIBITED AND
MAY BE SUBJECT TO LEGAL ACTION.

NORTH

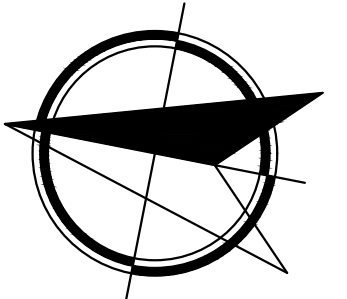

WMBE PROJECT NUMBER: 2023-47
CONSTRUCTION DOCUMENTS
DATE: 3/25/2024

**OVERALL EXISTING
ROOF PLAN**

R-1.1

NOTES:

- 1) ROOF ZONE 1 = INTERIOR
- 2) ROOF ZONE 2 = FIELD
- 3) ROOF ZONE 2 = PERIMETER
- 4) ROOF ZONE 3 = CORNER

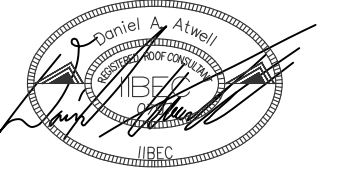
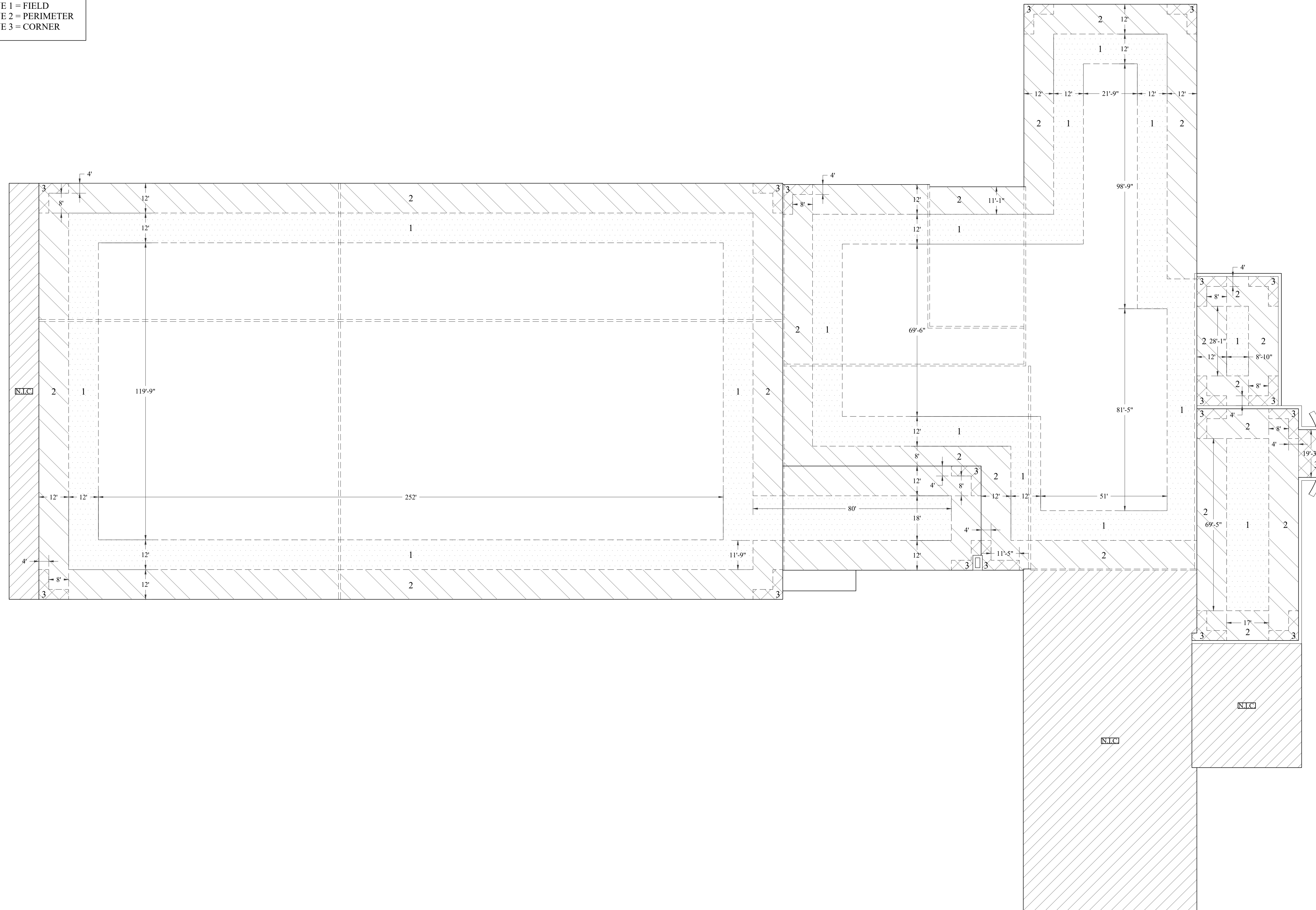

DESIGNED: DANIEL ATWELL

SPARTANBURG COMMUNITY COLLEGE
P. DAN HULL BUILDING ROOF
REPLACEMENT

PROJECT NUMBER: H59-6273

111 COMMUNITY COLLEGE DRIVE
SPARTANBURG, SC 29303



COLUMBIA AREA OFFICE

1611 CHAPIN ROAD
CHAPIN, SOUTH CAROLINA
EMAIL: CHRIS@WMBECONSULTANTS.COM
EMAIL: DANIEL@WMBECONSULTANTS.COM

CHARLESTON AREA OFFICE

226 N. LIVE OAK DRIVE
MONCK'S CORNER, SOUTH CAROLINA
EMAIL: JOE@WMBECONSULTANTS.COM
EMAIL: MAX@WMBECONSULTANTS.COM

THESE DRAWINGS ARE THE PROPERTY OF:

WM BUILDING ENVELOPE
CONSULTANTS, LLC

THE REPRODUCTION, COPYING OR OTHER
USE OF THESE DRAWINGS WITHOUT THEIR
WRITTEN CONSENT IS PROHIBITED AND
MAY BE SUBJECT TO LEGAL ACTION.

NORTH

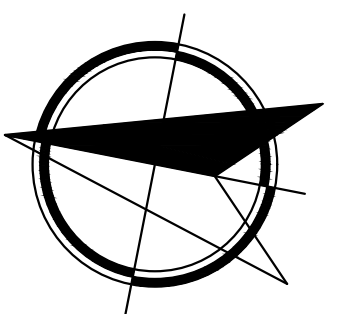

WMBE PROJECT NUMBER: 2023-47

CONSTRUCTION DOCUMENTS

DATE: 3/25/2024

**WIND UPLIFT
ROOF PLAN**

R-1.2

NOTES:

1. ALL ROOFTOP EQUIPMENT AND PERIMETER TERMINATION TO BE RAISED AS NECESSARY TO PROVIDE A MIN. BASE FLASHING HEIGHT OF 8 INCHES FROM TOP OF FINISH ROOF SURFACE.
2. ALL EXISTING RETROFIT ROOF DRAIN INSERTS TO BE REPLACED. NEW ROOF DRAIN BOWL, CLAMPING RING, STRAINER, ETC. TO BE INSTALLED.
3. WALKPADS SHALL BE INSTALLED UNDER ANTENNA SUPPORTS AT ROOF AREAS A AND B.
4. ALL ELECTRICAL THAT PENETRATES BASE FLASHING OF MECHANICAL UNITS SHALL BE RE-ROUTED THROUGH ROOF WITH "GOOSE NECK" DETAIL FLASHING INSTALLED.
5. AT ALL KITCHEN EXHAUST LOCATIONS, THE ROOFING MANUFACTURERS RECOMMEND PROTECTION SHEET TO BE INSTALLED OVER NEW ROOFING MEMBRANE AROUND ENTIRE AREA.

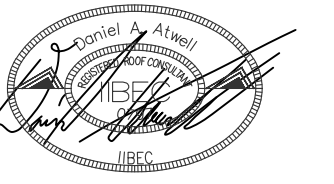

DESIGNED: DANIEL ATWELL

SPARTANBURG COMMUNITY COLLEGE
P. DAN HULL BUILDING ROOF
REPLACEMENT

PROJECT NUMBER: H59-6273
111 COMMUNITY COLLEGE DRIVE
SPARTANBURG, SC 29303

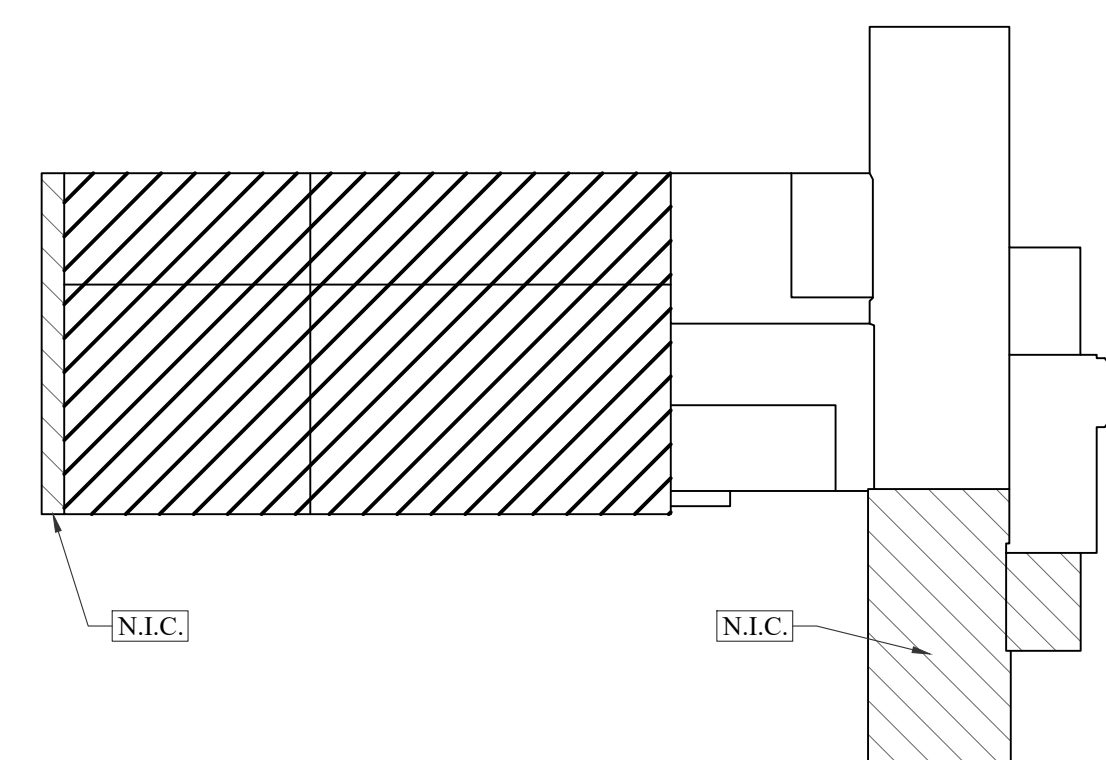
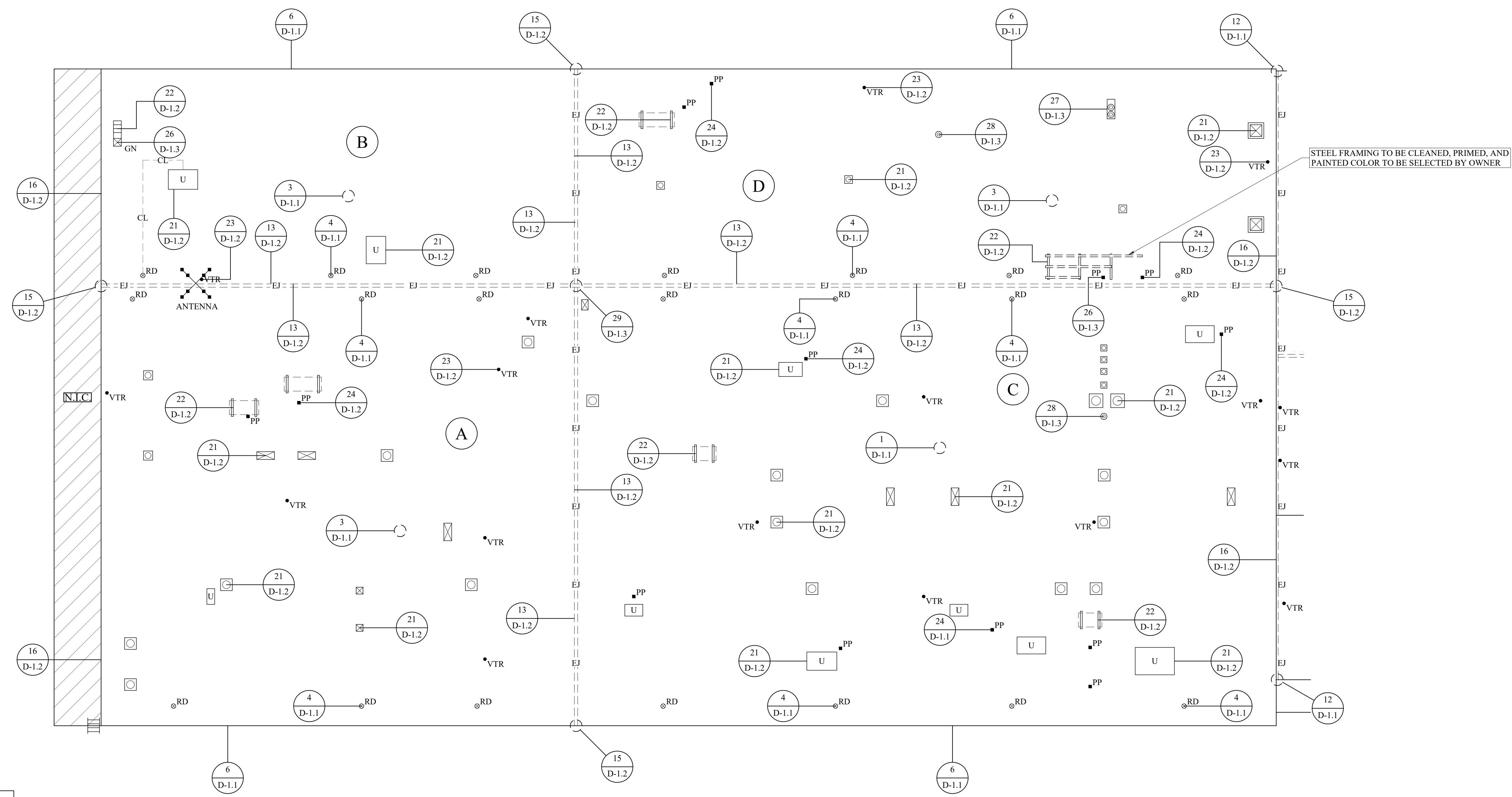

KEY PLAN

1 PARTIAL NEW ROOF PLAN (BASE BID)
R-1.3 1/16" = 1'-0"



COLUMBIA AREA OFFICE
1611 CHAPIN ROAD
CHAPIN, SOUTH CAROLINA
EMAIL: CHRIS@WMBECONSULTANTS.COM
EMAIL: DANIEL@WMBECONSULTANTS.COM

CHARLESTON AREA OFFICE
226 N. LIVE OAK DRIVE
MONCK'S CORNER, SOUTH CAROLINA
EMAIL: JOE@WMBECONSULTANTS.COM
EMAIL: MAX@WMBECONSULTANTS.COM

THESE DRAWINGS ARE THE PROPERTY OF:
WMBE BUILDING ENVELOPE
CONSULTANTS, LLC

THE REPRODUCTION, COPYING OR OTHER
USE OF THESE DRAWINGS WITHOUT THEIR
WRITTEN CONSENT IS PROHIBITED AND
MAY BE SUBJECT TO LEGAL ACTION.

NORTH

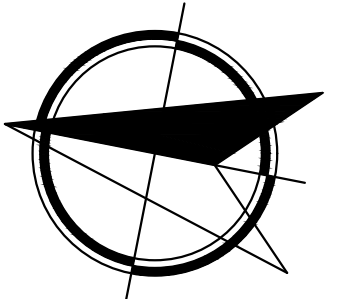

WMBE PROJECT NUMBER: 2023-47

CONSTRUCTION DOCUMENTS

DATE: 3/25/2024

PARTIAL NEW ROOF
PLAN (BASE BID)

R-1.3

NOTES:

1. ALL ROOFTOP EQUIPMENT AND PERIMETER TERMINATION TO BE RAISED AS NECESSARY TO PROVIDE A MIN. BASE FLASHING HEIGHT FROM TOP OF FINISH ROOF SURFACE.
2. ALL EXISTING RETROFIT ROOF DRAIN INSERTS TO BE REPLACED. NEW ROOF DRAIN BOWL, CLAMPING RING, STRAINER, ETC. TO BE INSTALLED.
3. WALKPADS SHALL BE INSTALLED UNDER ANTENNA SUPPORTS AT ROOF AREAS A AND B.
4. ALL ELECTRICAL THAT PENETRATES BASE FLASHING OF MECHANICAL UNITS SHALL BE RE-ROUTED THROUGH ROOF WITH "PITCH PAN" OR "GOOSE NECK" DETAIL FLASHING INSTALLED.
5. AT ALL KITCHEN EXHAUST LOCATIONS, THE ROOFING MANUFACTURERS RECOMMEND PROTECTION SHEET TO BE INSTALLED OVER NEW ROOFING MEMBRANE.

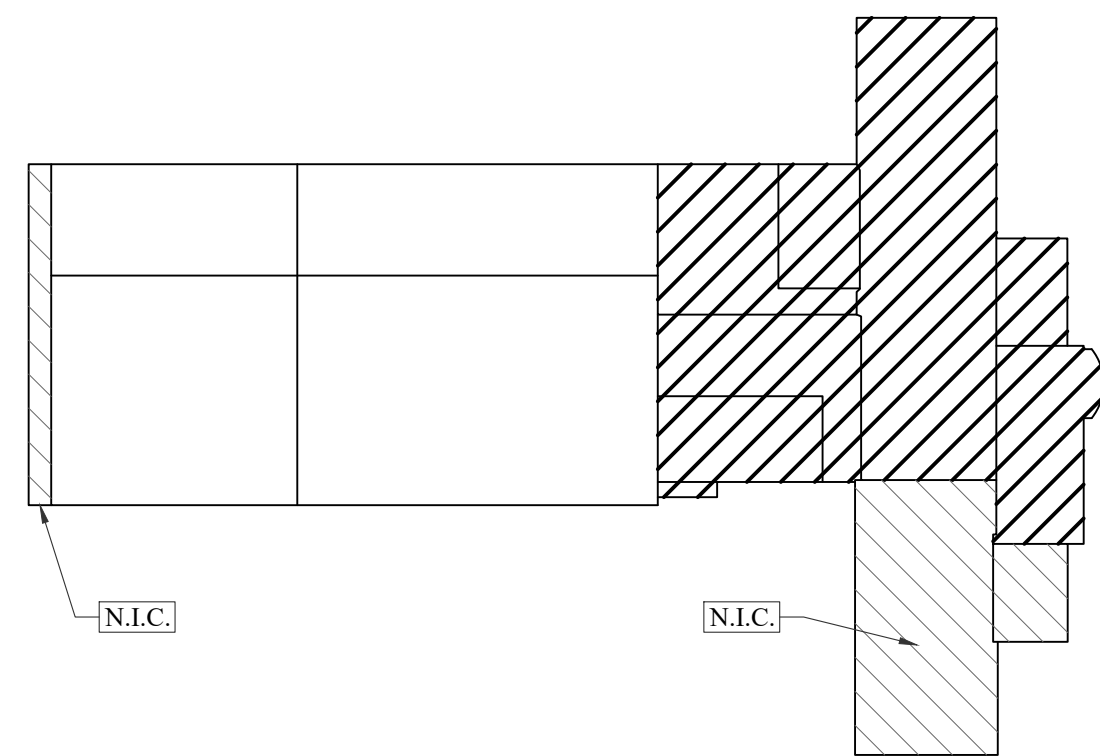
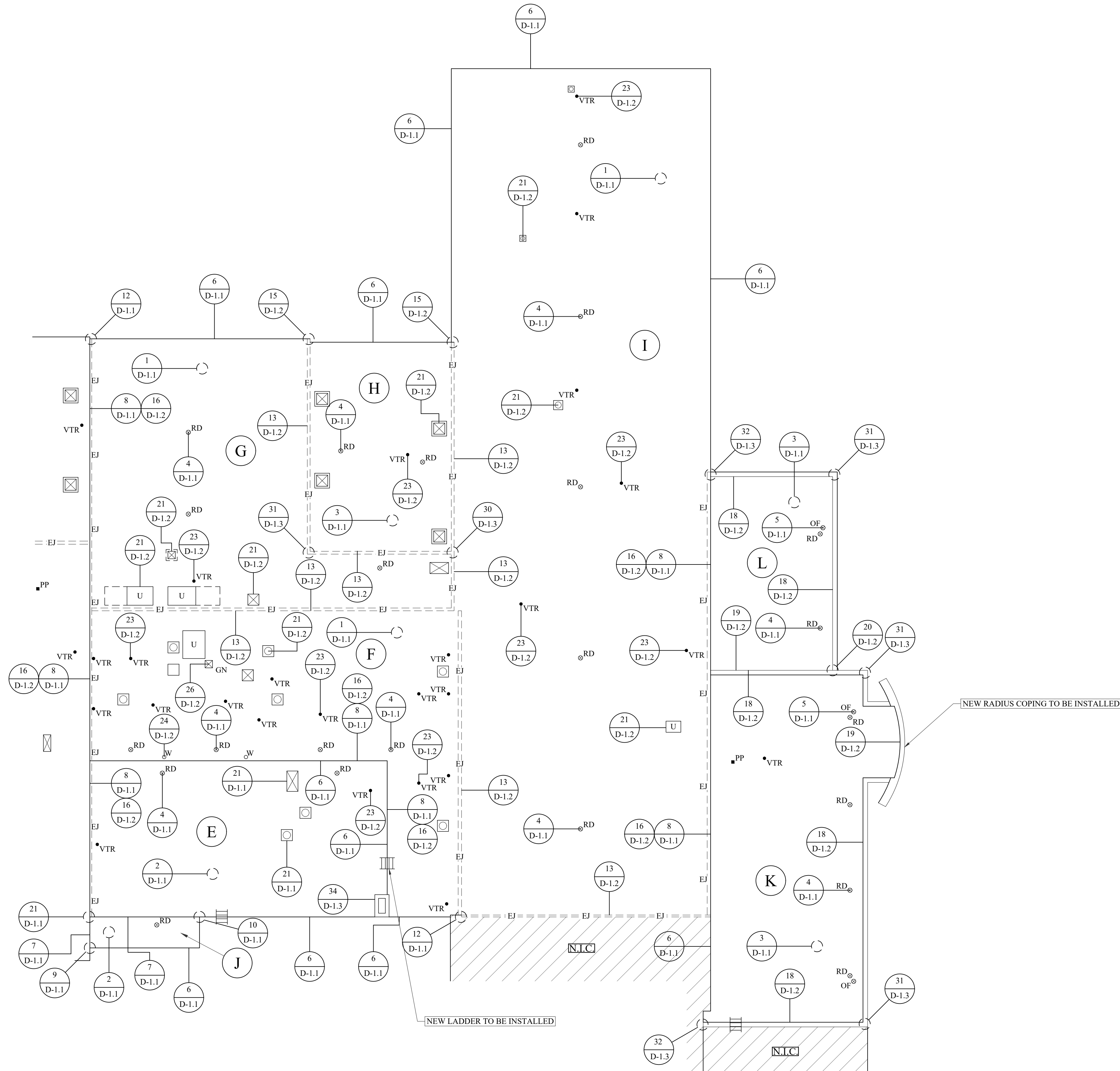

KEY PLAN

1 PARTIAL NEW ROOF PLAN (ALTERNATE 1)
R-1.4 1/16" = 1'-0"

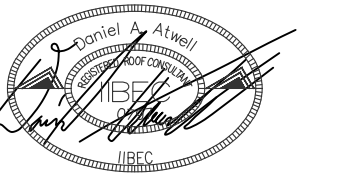

DESIGNED: DANIEL ATWELL

SPARTANBURG COMMUNITY COLLEGE
P. DAN HULL BUILDING ROOF
REPLACEMENT
PROJECT NUMBER: H59-6273
111 COMMUNITY COLLEGE DRIVE
SPARTANBURG, SC 29303



COLUMBIA AREA OFFICE

1611 CHAPIN ROAD
CHAPIN, SOUTH CAROLINA
EMAIL: CHRIS@WMBECONSULTANTS.COM
EMAIL: DANIEL@WMBECONSULTANTS.COM

CHARLESTON AREA OFFICE

226 N. LIVE OAK DRIVE
MONCK'S CORNER, SOUTH CAROLINA
EMAIL: JOE@WMBECONSULTANTS.COM
EMAIL: MAX@WMBECONSULTANTS.COM

THESE DRAWINGS ARE THE PROPERTY OF:

WM BUILDING ENVELOPE
CONSULTANTS, LLC

THE REPRODUCTION, COPYING OR OTHER
USE OF THESE DRAWINGS WITHOUT THEIR
WRITTEN CONSENT IS PROHIBITED AND
MAY BE SUBJECT TO LEGAL ACTION.

NORTH

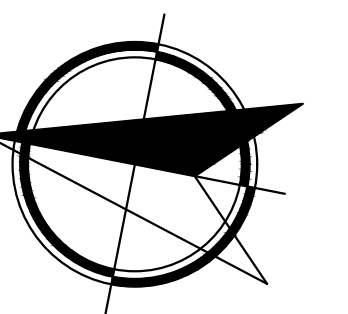

WMBE PROJECT NUMBER: 2023-47

CONSTRUCTION DOCUMENTS

DATE: 3/25/2024

PARTIAL NEW ROOF
PLAN (ALT. 1)

R-1.4

TAPER NOTES:

1. TAPER CRICKETS TO BE INSTALLED AT HIGH SIDE OF ALL ROOF CURB PENETRATIONS.
2. TAPERED CRICKETS TO BE INSTALLED WITH A 2 TO 1 LENGTH RATIO.
3. MIN. 4'X4' TAPERED SUMP TO BE PROVIDED AT PRIMARY ROOF DRAINS.

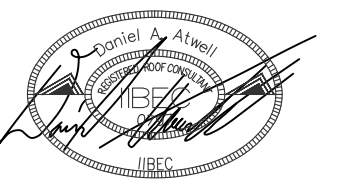

DESIGNED: DANIEL ATWELL

SPARTANBURG COMMUNITY COLLEGE
 P. DAN HULL BUILDING ROOF
 REPLACEMENT
 PROJECT NUMBER: H59-6273
 111 COMMUNITY COLLEGE DRIVE
 SPARTANBURG, SC 29303



COLUMBIA AREA OFFICE
 1611 CHAPIN ROAD
 CHAPIN, SOUTH CAROLINA
 EMAIL: CHRIS@WMBECONSULTANTS.COM
 EMAIL: DANIEL@WMBECONSULTANTS.COM

CHARLESTON AREA OFFICE
 226 N. LIVE OAK DRIVE
 MONCK'S CORNER, SOUTH CAROLINA
 EMAIL: JOE@WMBECONSULTANTS.COM
 EMAIL: MAX@WMBECONSULTANTS.COM

THESE DRAWINGS ARE THE PROPERTY OF:
 WM BUILDING ENVELOPE
 CONSULTANTS, LLC

THE REPRODUCTION, COPYING OR OTHER
 USE OF THESE DRAWINGS WITHOUT THEIR
 WRITTEN CONSENT IS PROHIBITED AND
 MAY BE SUBJECT TO LEGAL ACTION.

NORTH

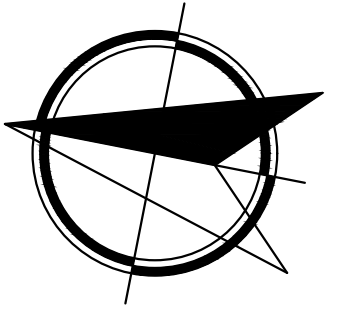

WMBE PROJECT NUMBER: 2023-47

CONSTRUCTION DOCUMENTS

DATE: 3/25/2024

**PARTIAL TAPER ROOF
 PLAN (BASE BID)**

R-1.5

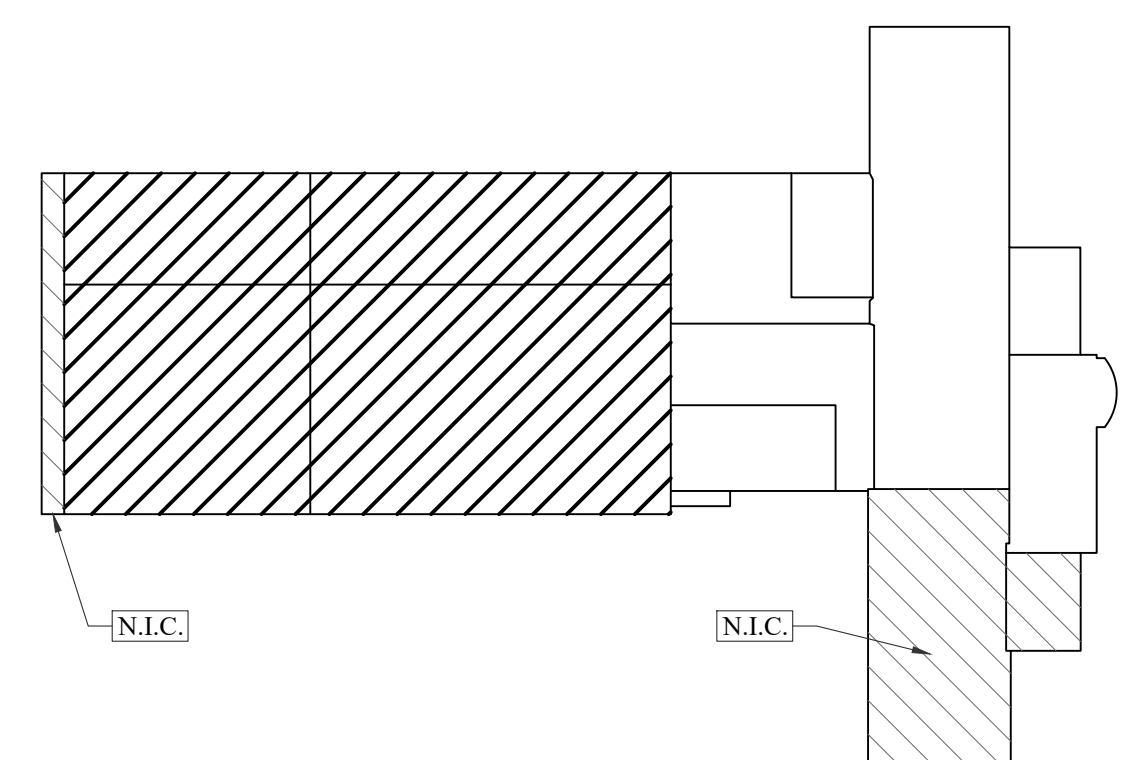
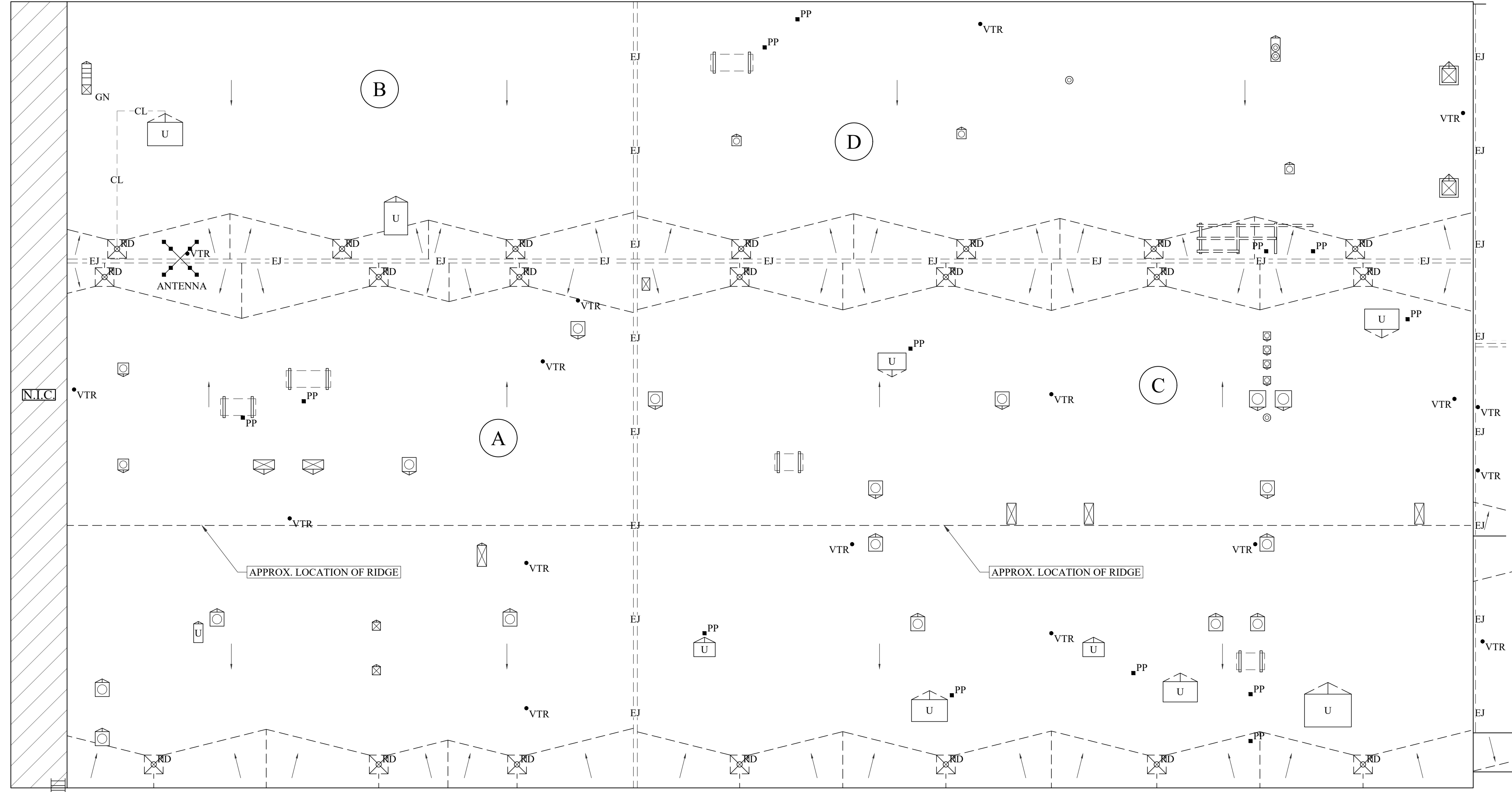

KEY PLAN

1 PARTIAL TAPER ROOF PLAN (BASE BID)
 R-1.5 1/16" = 1'-0"

TAPER NOTES:

1. TAPER CRICKETS TO BE INSTALLED AT HIGH SIDE OF ALL ROOF CURB PENETRATIONS.
2. TAPERED CRICKETS TO BE INSTALLED WITH A 2 TO 1 LENGTH RATIO.
3. MIN. 4'X4' TAPERED SUMP TO BE PROVIDED AT PRIMARY ROOF DRAINS.

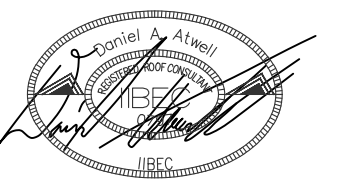

DESIGNED: DANIEL ATWELL

SPARTANBURG COMMUNITY COLLEGE
 P. DAN HULL BUILDING ROOF
 REPLACEMENT
 PROJECT NUMBER: H59-6273
 111 COMMUNITY COLLEGE DRIVE
 SPARTANBURG, SC 29303



COLUMBIA AREA OFFICE
 1611 CHAPIN ROAD
 CHAPIN, SOUTH CAROLINA
 EMAIL: CHRIS@WMBECONSULTANTS.COM
 EMAIL: DANIEL@WMBECONSULTANTS.COM

CHARLESTON AREA OFFICE
 226 N. LIVE OAK DRIVE
 MONCK'S CORNER, SOUTH CAROLINA
 EMAIL: JOE@WMBECONSULTANTS.COM
 EMAIL: MAX@WMBECONSULTANTS.COM

THESE DRAWINGS ARE THE PROPERTY OF:
 WMBE BUILDING ENVELOPE
 CONSULTANTS, LLC

THE REPRODUCTION, COPYING OR OTHER
 USE OF THESE DRAWINGS WITHOUT THEIR
 WRITTEN CONSENT IS PROHIBITED AND
 MAY BE SUBJECT TO LEGAL ACTION.

NORTH

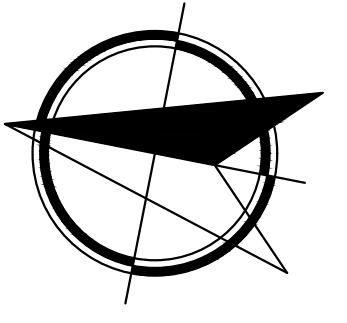

WMBE PROJECT NUMBER: 2023-47

CONSTRUCTION DOCUMENTS

DATE: 3/25/2024

**PARTIAL TAPER ROOF
 PLAN (ALT. 1)**

R-1.6

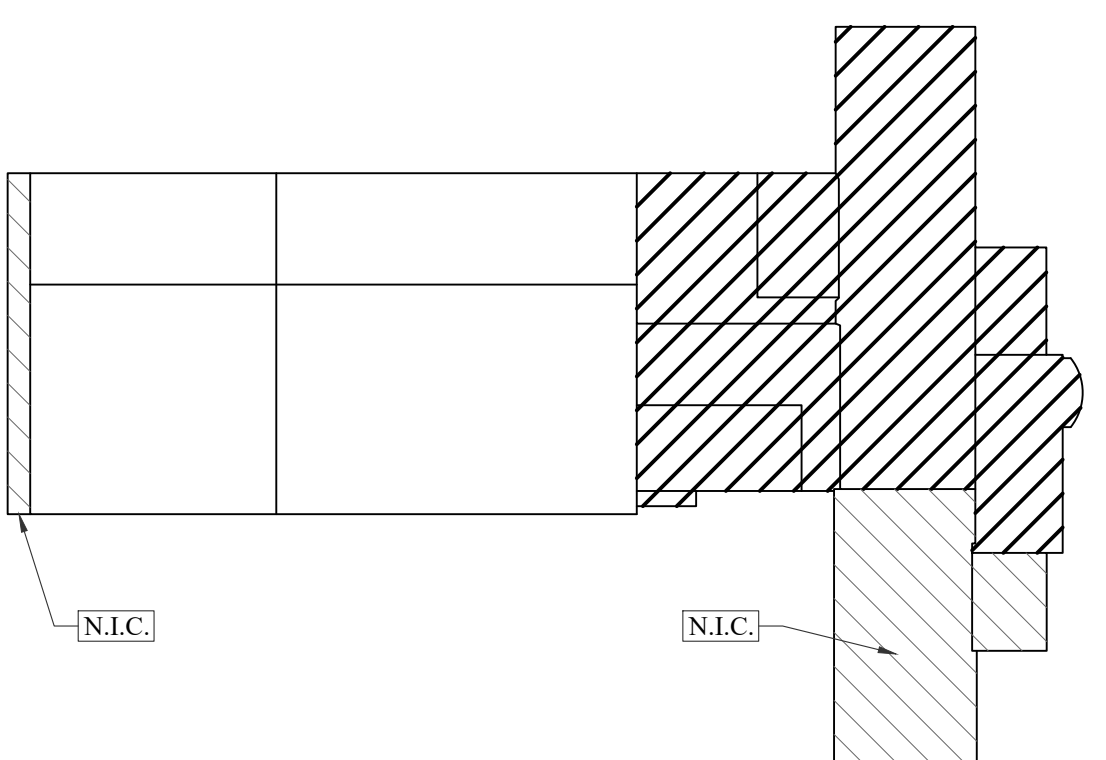
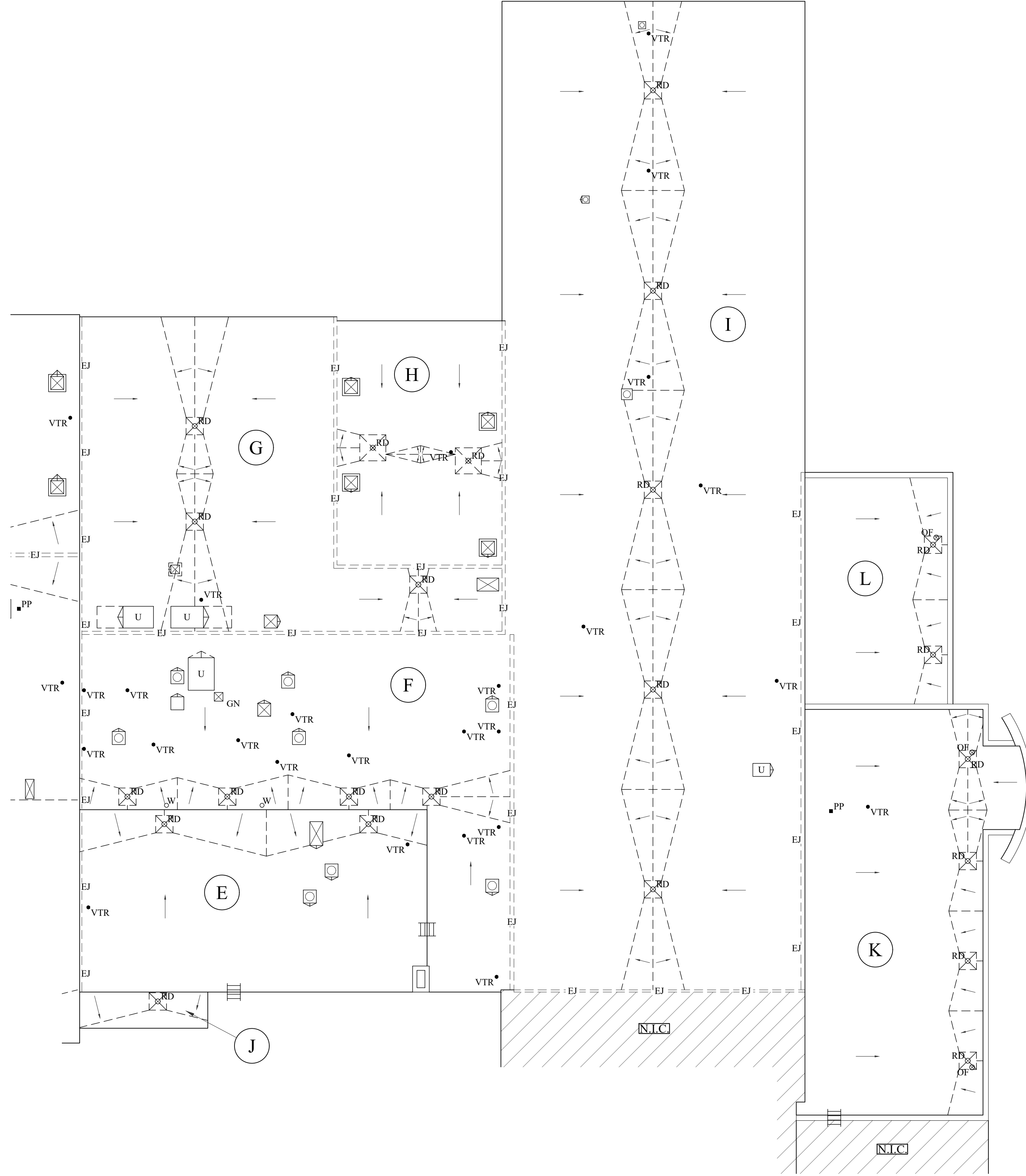

KEY PLAN

1 PARTIAL TAPER ROOF PLAN (ALTERNATE 1)
 R-1.6 1/16" = 1'-0"

WALKPAD NOTES:

1. LEAVE SPACE BETWEEN EACH WALKPAD TO ALLOW FOR DRAINAGE.
2. WALKPAD TO BE WELDED IN SELECTIVE LOCATIONS DURING INSTALLATION AND NOT THROUGHOUT WALKPAD.
3. WRINKLING IN ANY WALKPADS SHALL BE REPLACED.

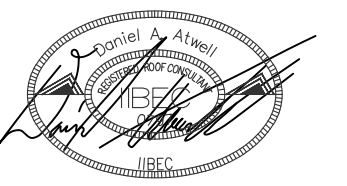
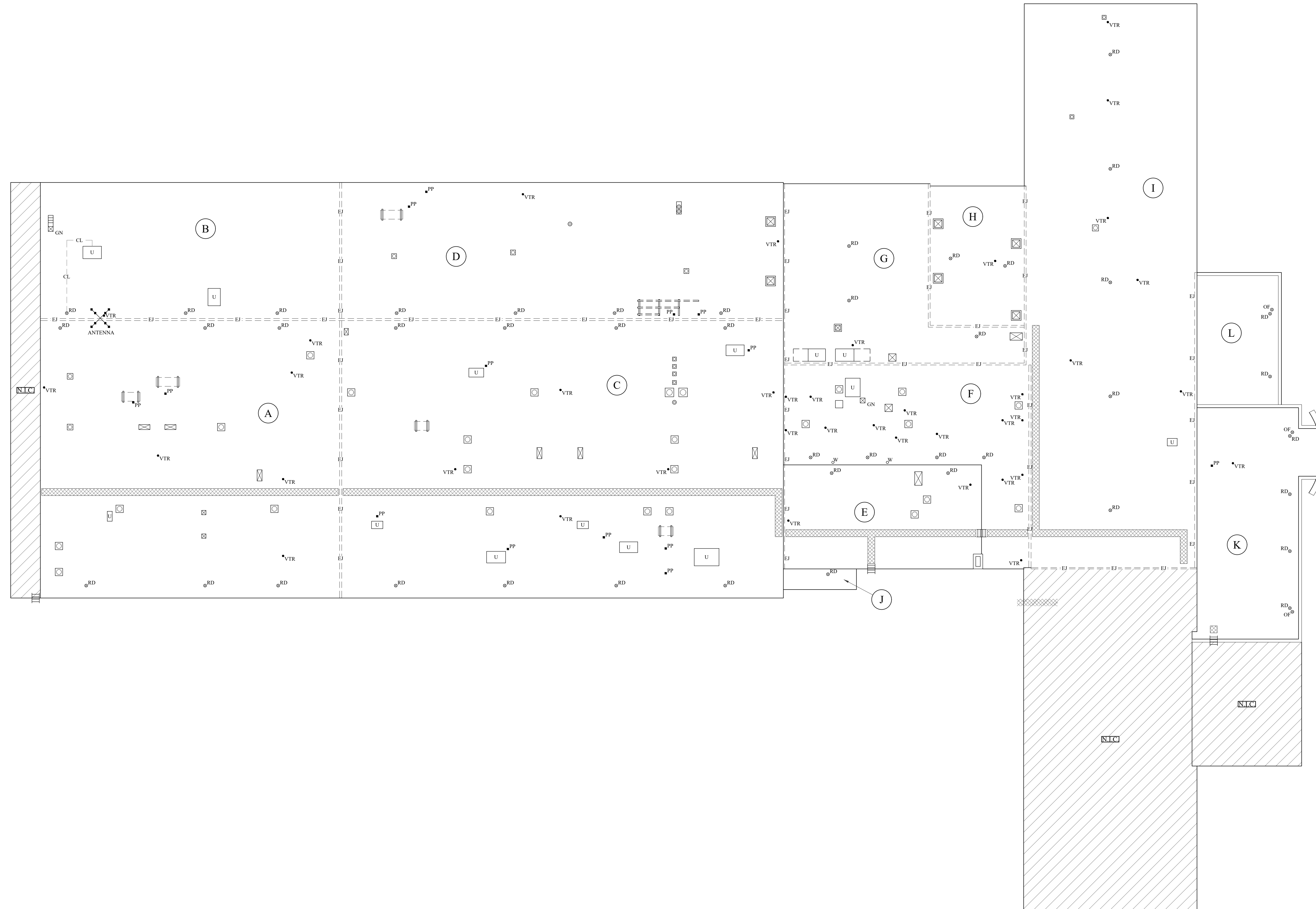
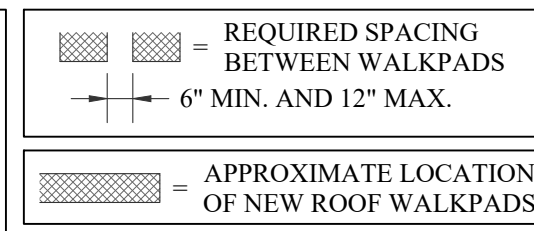

DESIGNED: DANIEL ATWELL

SPARTANBURG COMMUNITY COLLEGE
P. DAN HULL BUILDING ROOF
REPLACEMENT

PROJECT NUMBER: H59-6273
111 COMMUNITY COLLEGE DRIVE
SPARTANBURG, SC 29303



COLUMBIA AREA OFFICE
1611 CHAPIN ROAD
CHAPIN, SOUTH CAROLINA
EMAIL: CHRIS@WMBECONSULTANTS.COM
EMAIL: DANIEL@WMBECONSULTANTS.COM

CHARLESTON AREA OFFICE
226 N. LIVE OAK DRIVE
MONCK'S CORNER, SOUTH CAROLINA
EMAIL: JOE@WMBECONSULTANTS.COM
EMAIL: MAX@WMBECONSULTANTS.COM

THESE DRAWINGS ARE THE PROPERTY OF:
WM BUILDING ENVELOPE
CONSULTANTS, LLC

THE REPRODUCTION, COPYING OR OTHER
USE OF THESE DRAWINGS WITHOUT THEIR
WRITTEN CONSENT IS PROHIBITED AND
MAY BE SUBJECT TO LEGAL ACTION.

NORTH

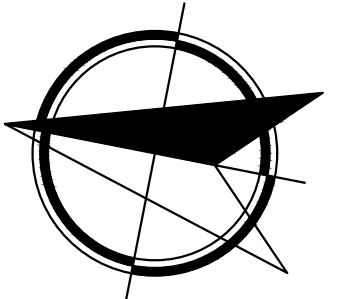

WMBE PROJECT NUMBER: 2023-47

CONSTRUCTION DOCUMENTS

DATE: 3/25/2024

**OVERALL WALKPAD
PLAN**

R-1.7

NOTE:

- 1. TAPERED CRICKETS SHALL HAVE EXPANDED POLYSTYRENE INSULATION INSTALLED IN LWIC.

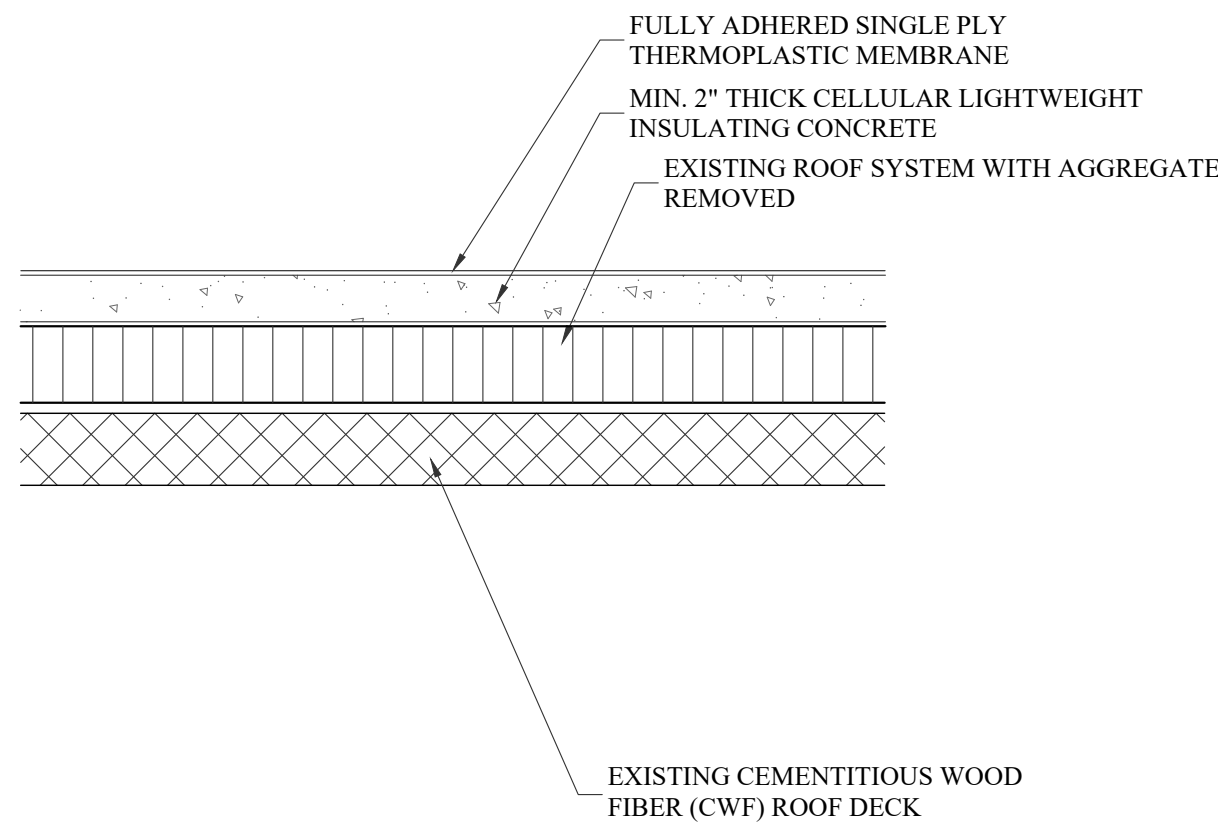

1 CEMENTITIOUS WOOD FIBER DECK ASSEMBLY
D-1.1 N.T.S.

NOTE:

- 1. TAPERED CRICKETS SHALL HAVE EXPANDED POLYSTYRENE INSULATION INSTALLED IN LWIC.

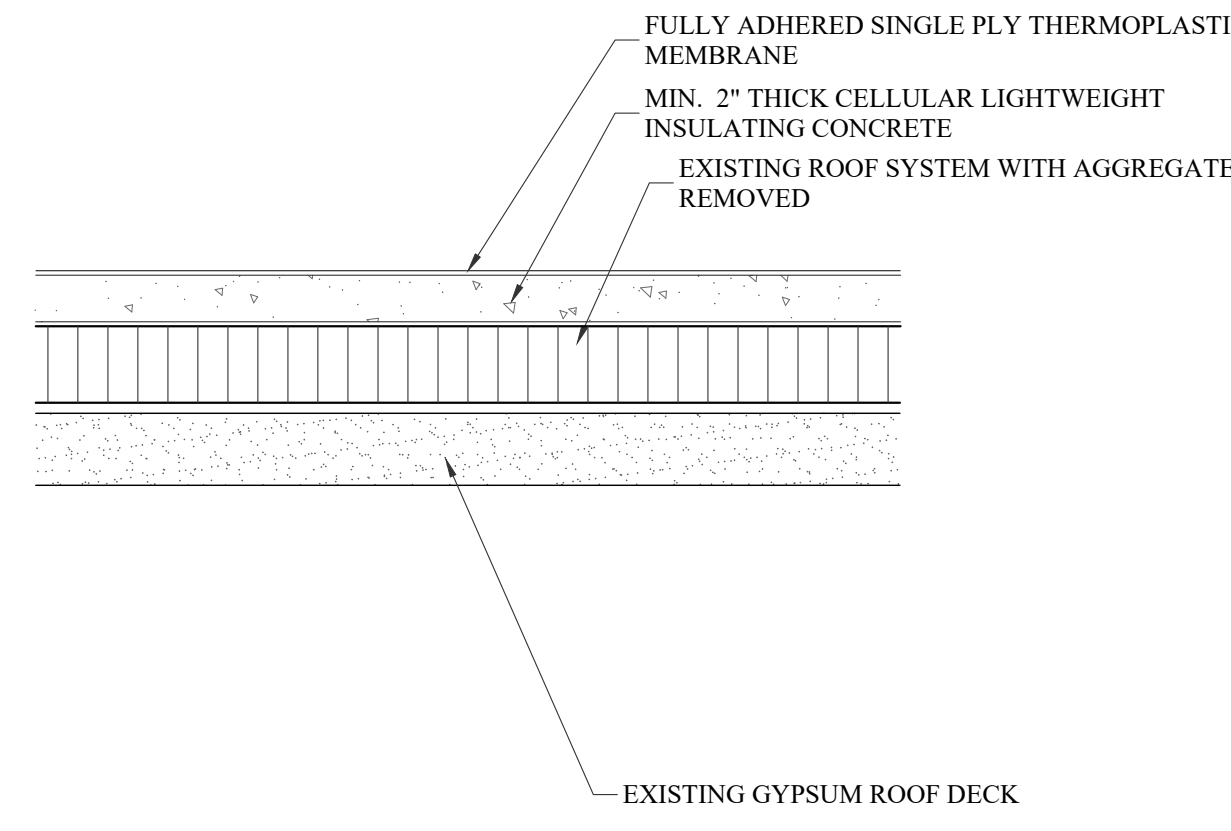

2 GYPSUM ROOF DECK ASSEMBLY
D-1.1 N.T.S.

NOTE:

- 1. TAPERED CRICKETS SHALL HAVE EXPANDED POLYSTYRENE INSULATION INSTALLED IN LWIC.

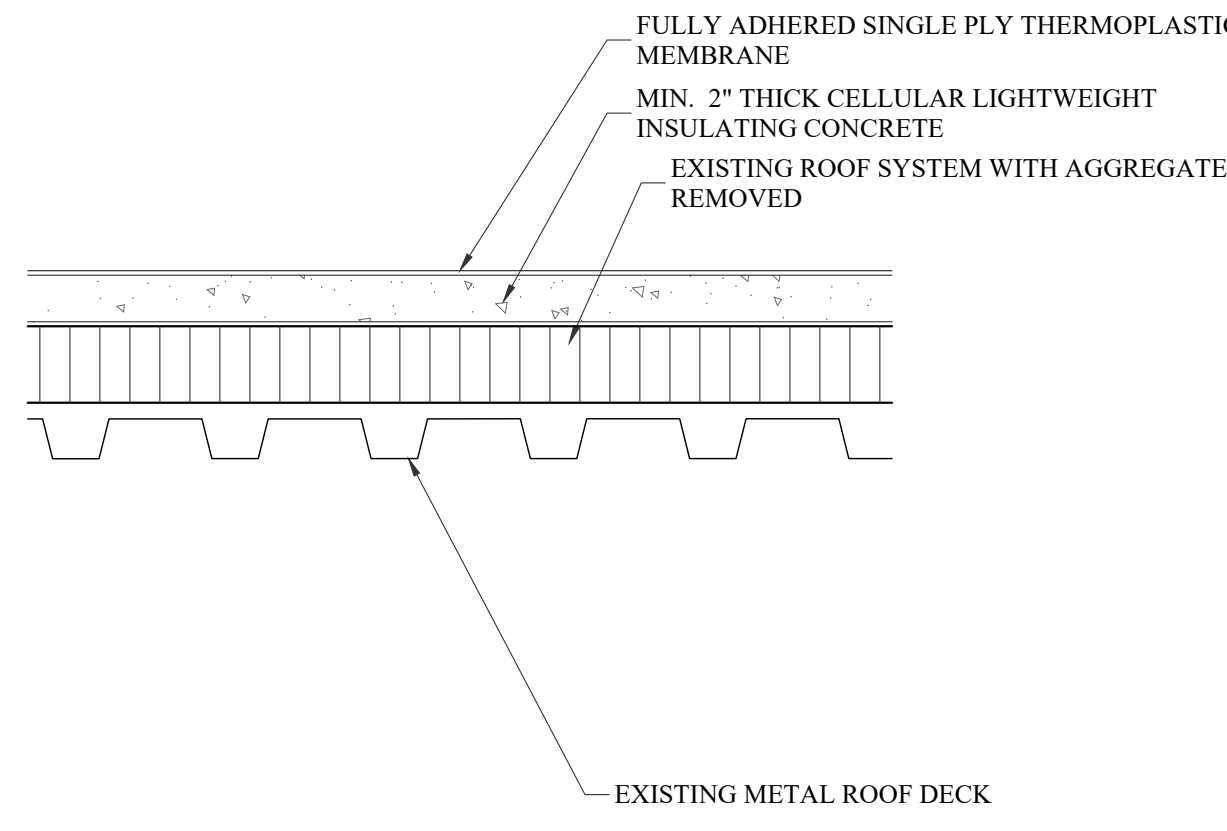

3 METAL ROOF DECK ASSEMBLY
D-1.1 N.T.S.

NOTE:

- 1. ALL EXISTING RETROFIT ROOF DRAINS SHALL BE REPLACED WITH NEW ROOF DRAIN BOWL, CLAMPING RING, STRAINER, AND BOLTS.
- 2. ALL ROOF DRAINS TO BE FLOOD TESTED UPON COMPLETION.

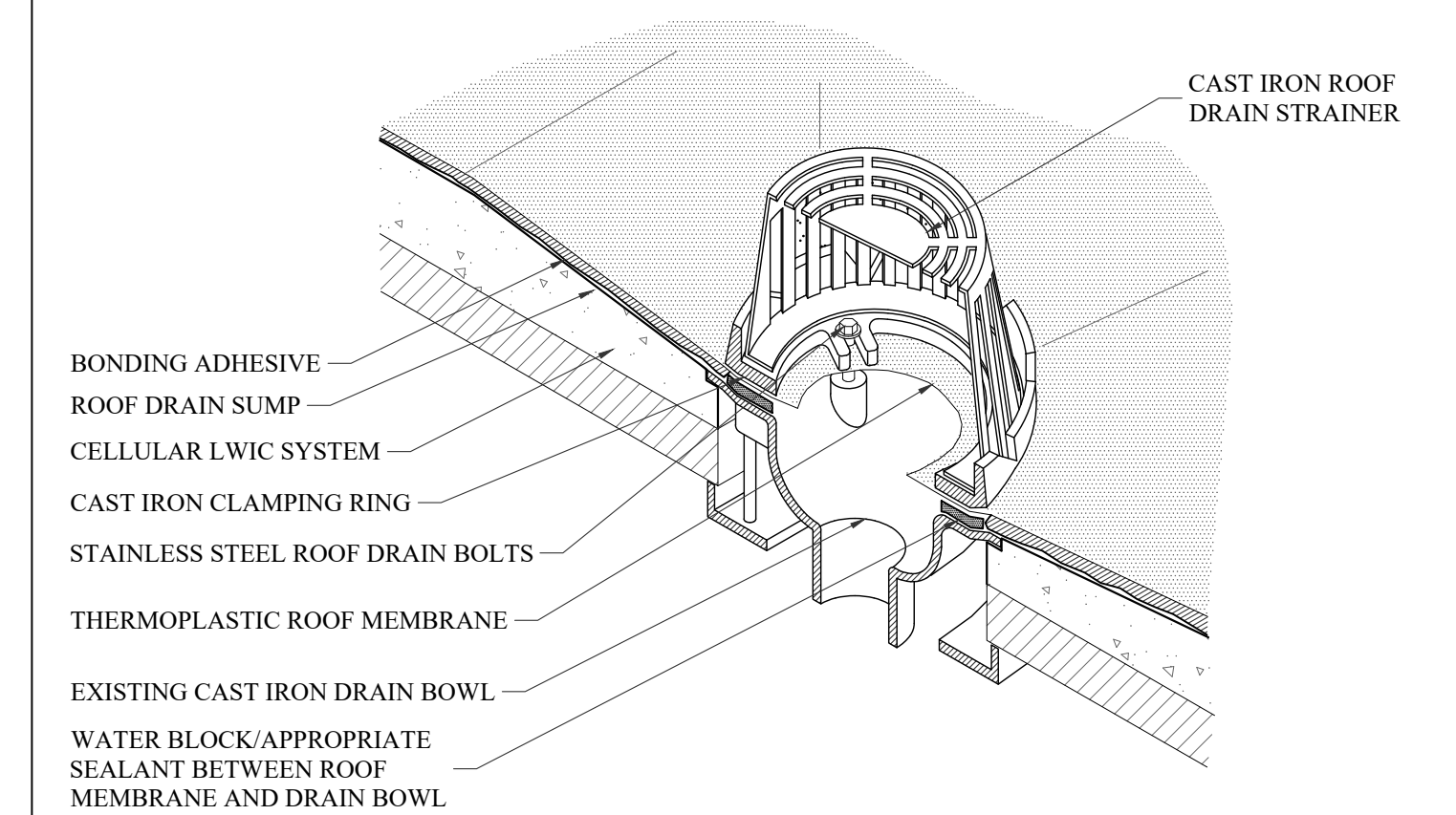

4 ROOF DRAIN
D-1.1 N.T.S.

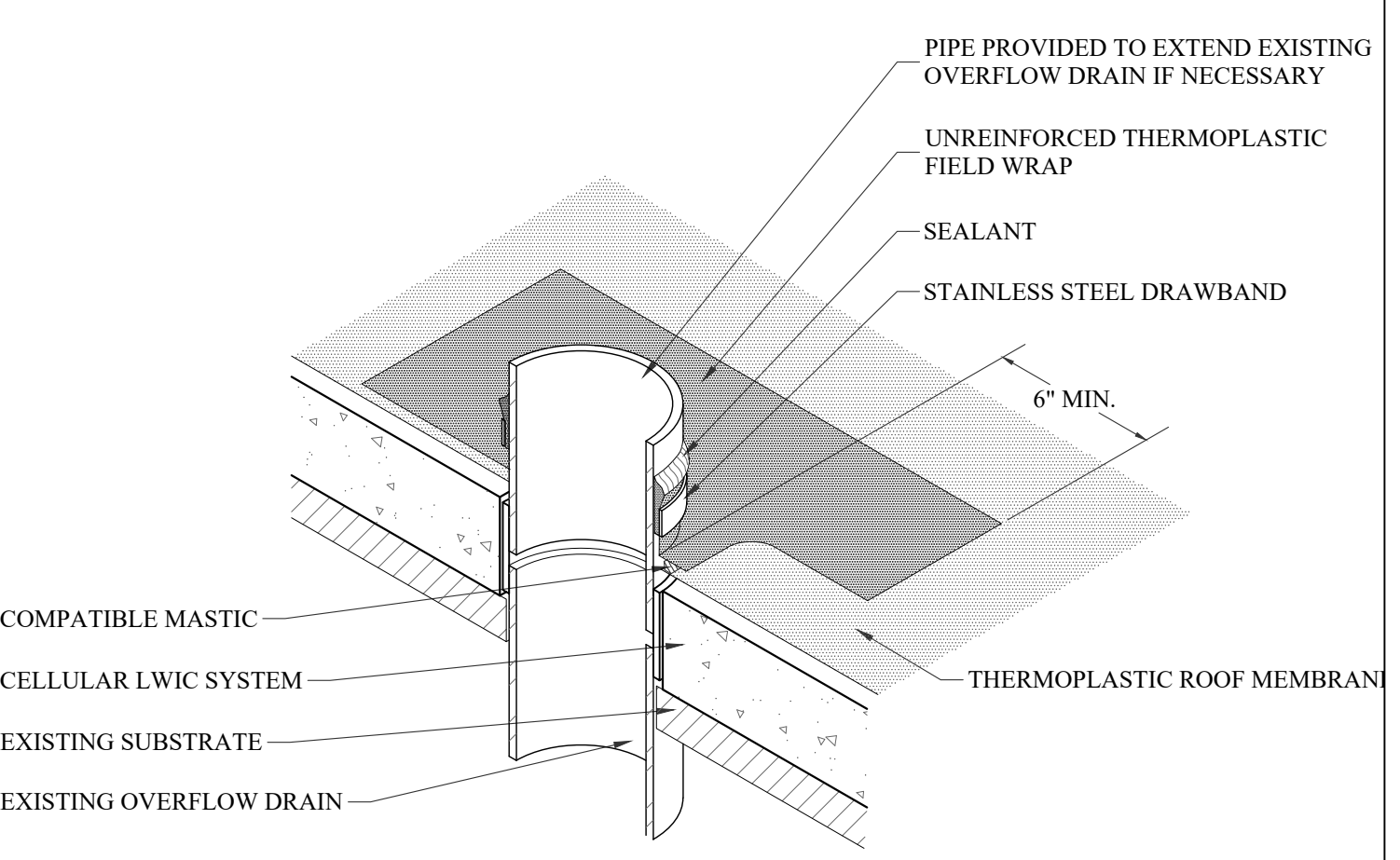

5 OVERFLOW DRAIN
D-1.1 N.T.S.

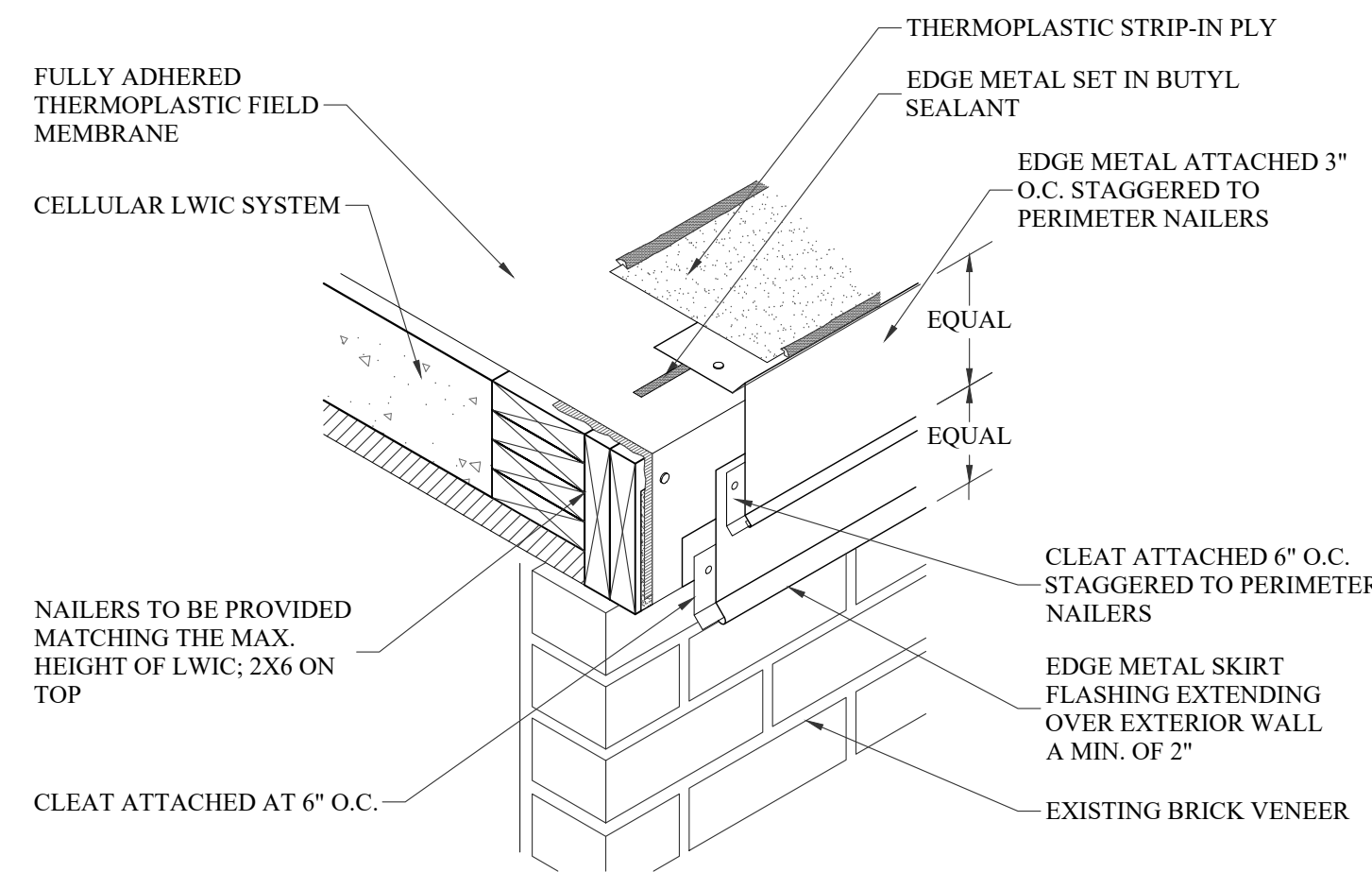

6 GRAVEL STOP
D-1.1 N.T.S.

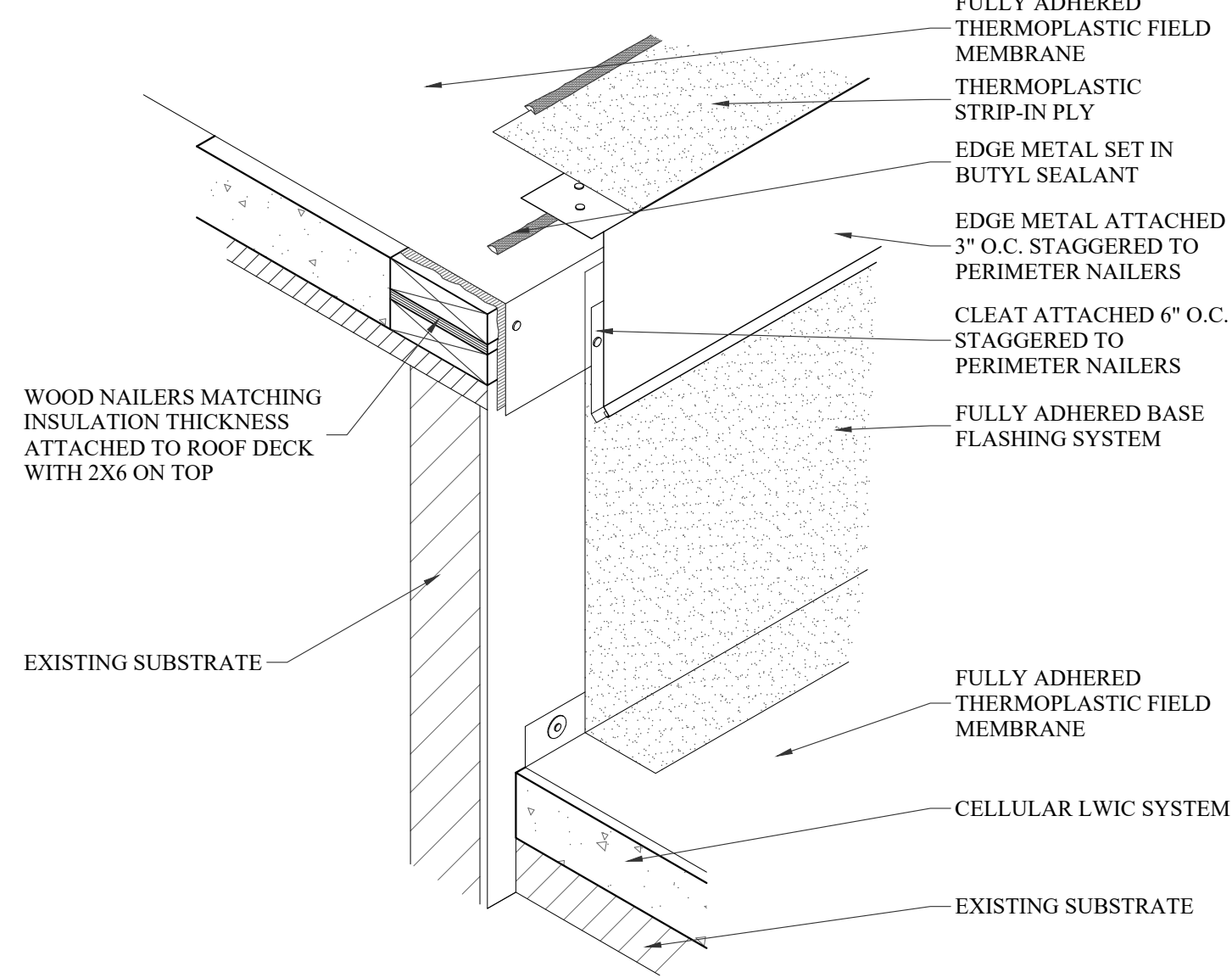

7 LOW ROOF TO GRAVEL STOP
D-1.1 N.T.S.

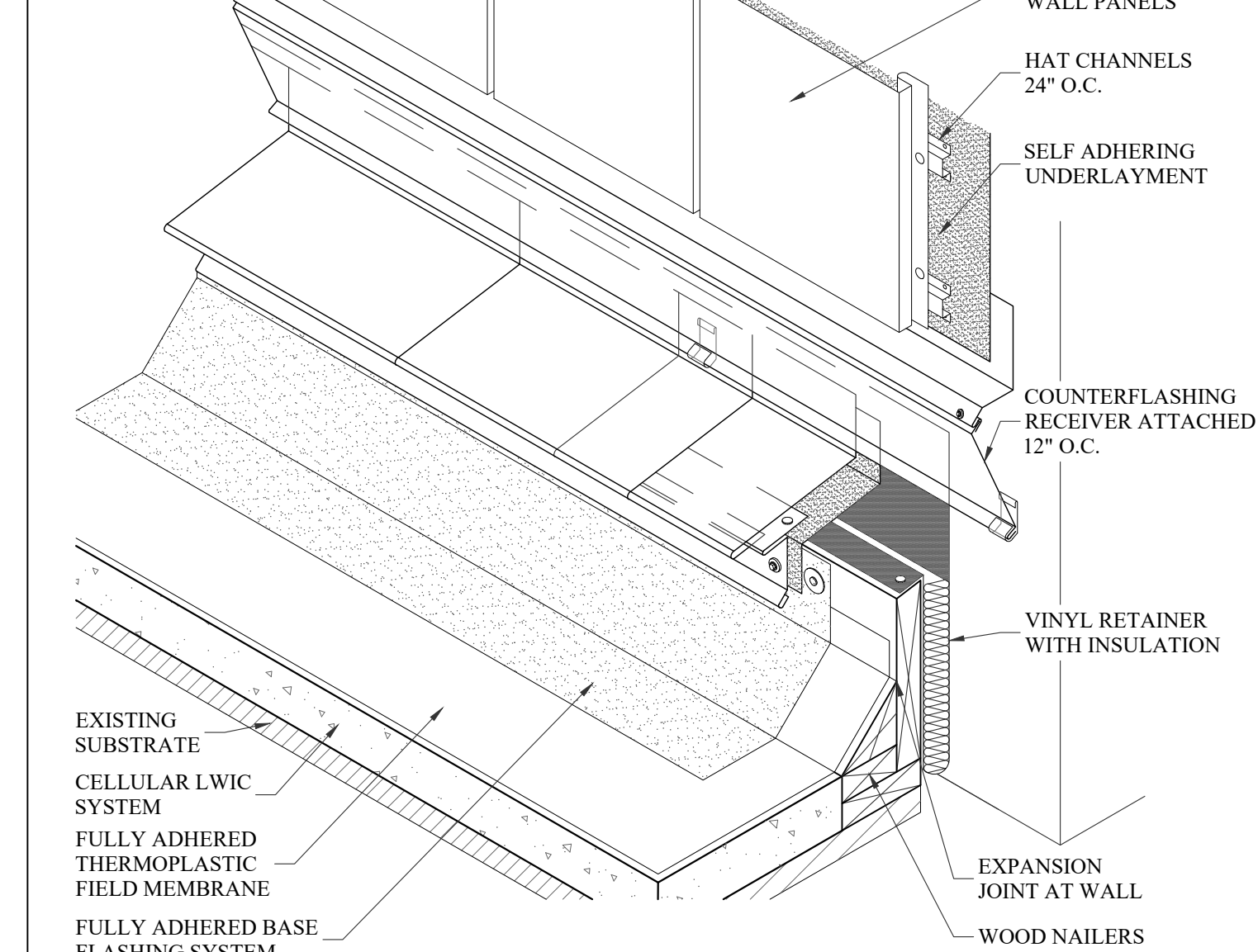

8 EXPANSION JOINT TO GRAVEL STOP
D-1.1 N.T.S.

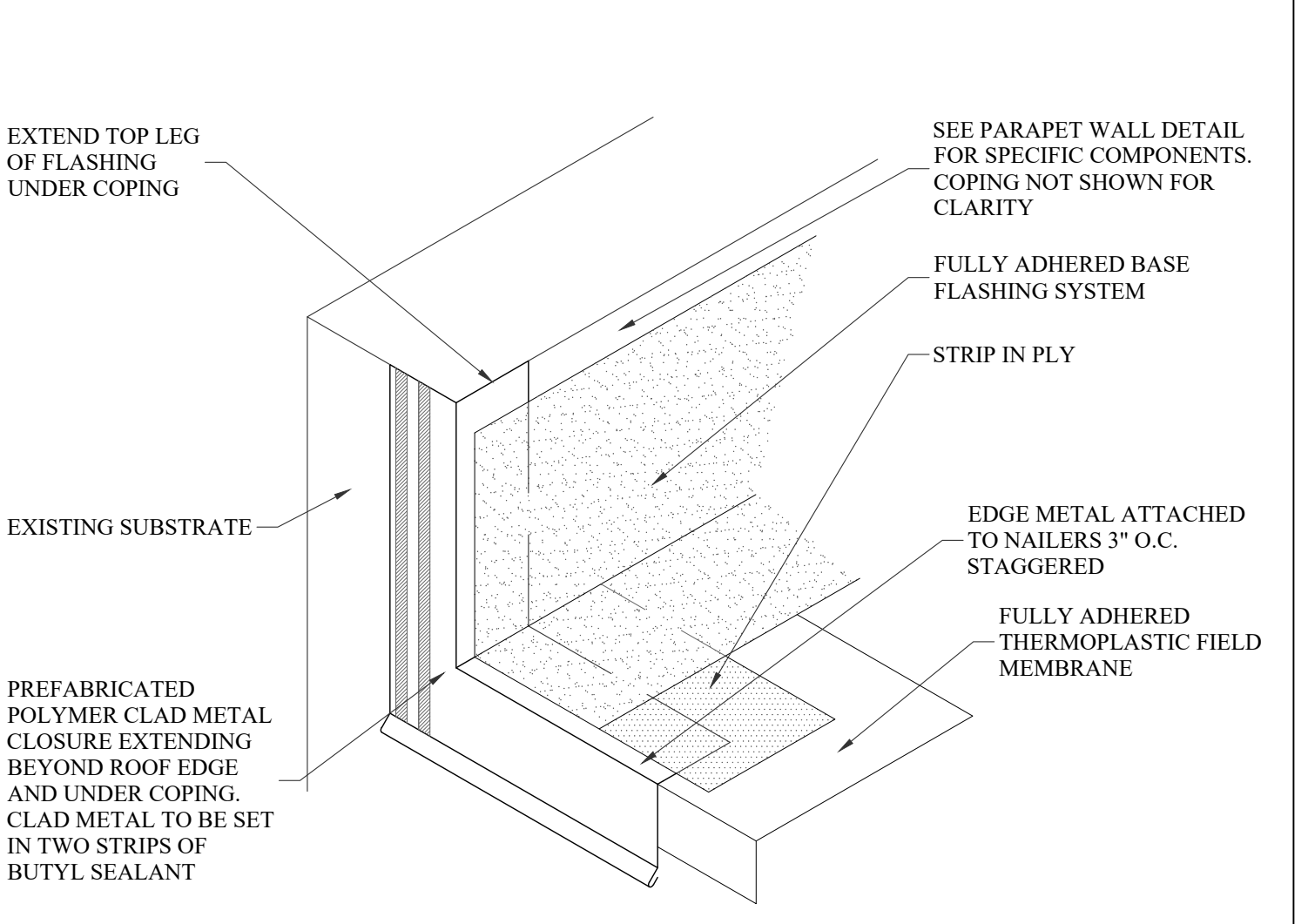

9 ROOF EDGE TERMINATION TO WALL
D-1.1 N.T.S.

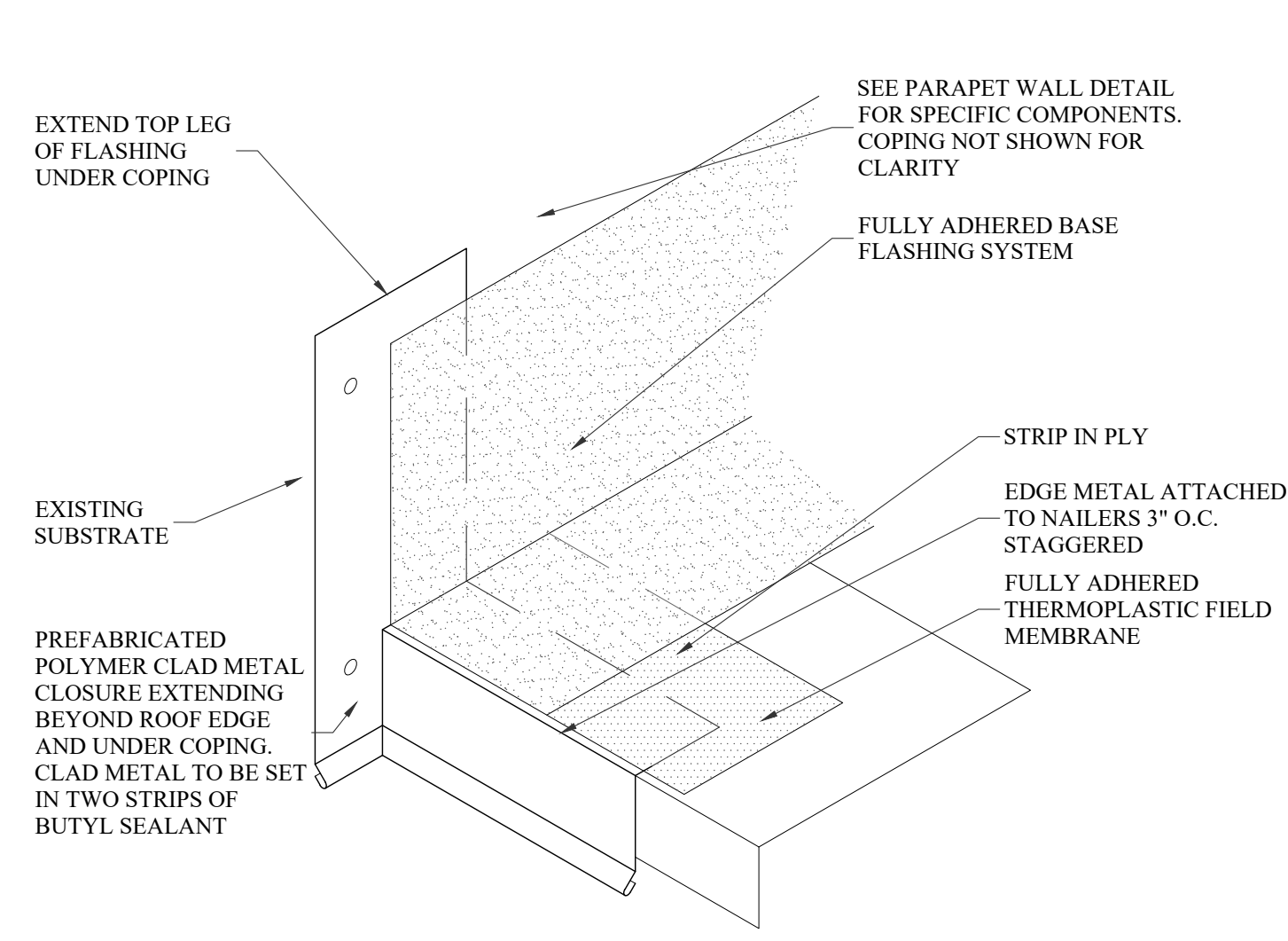

10 ROOF EDGE TERMINATION TO WALL
D-1.1 N.T.S.

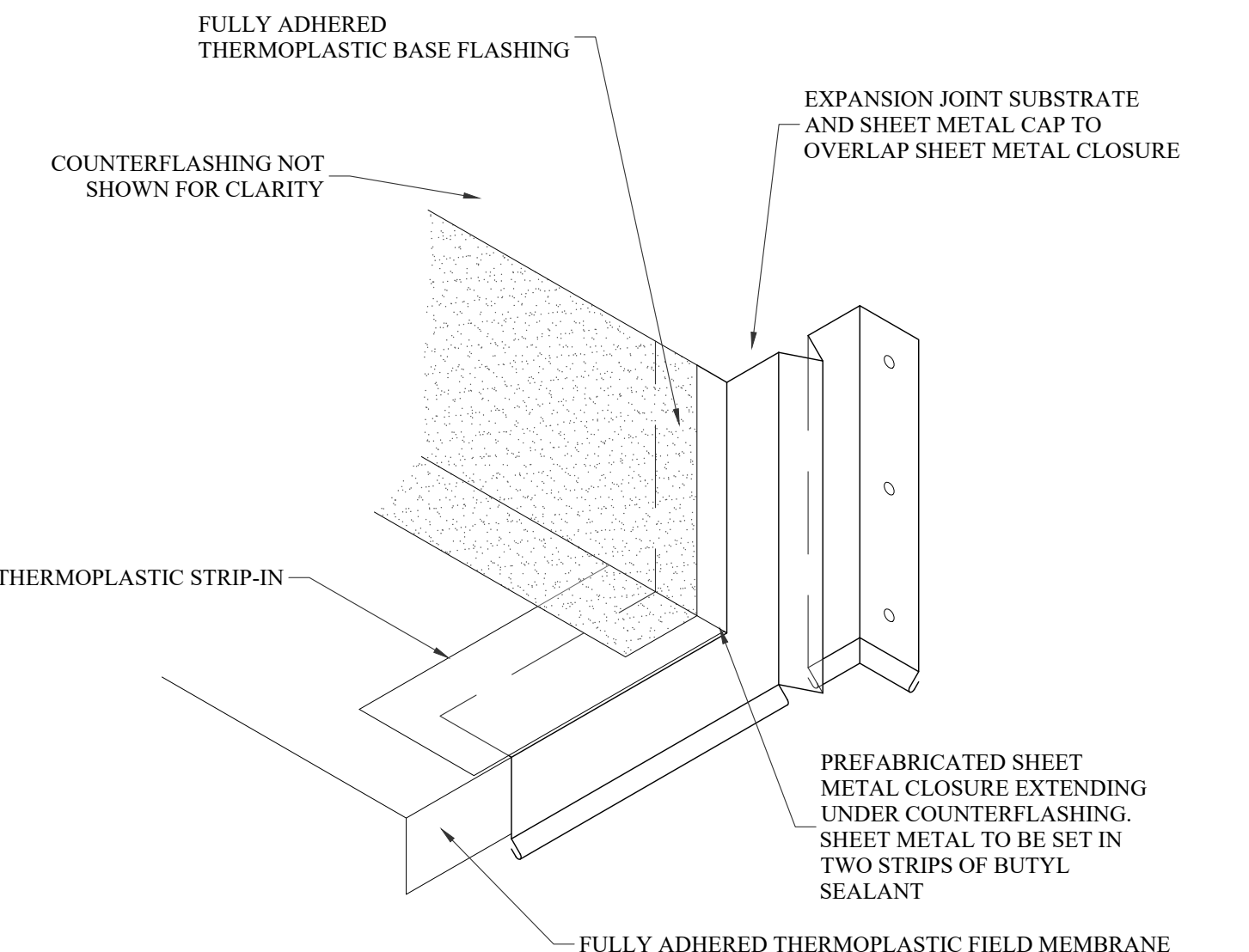

11 EXPANSION JOINT TERMINATION AT ROOF EDGE
D-1.1 N.T.S.

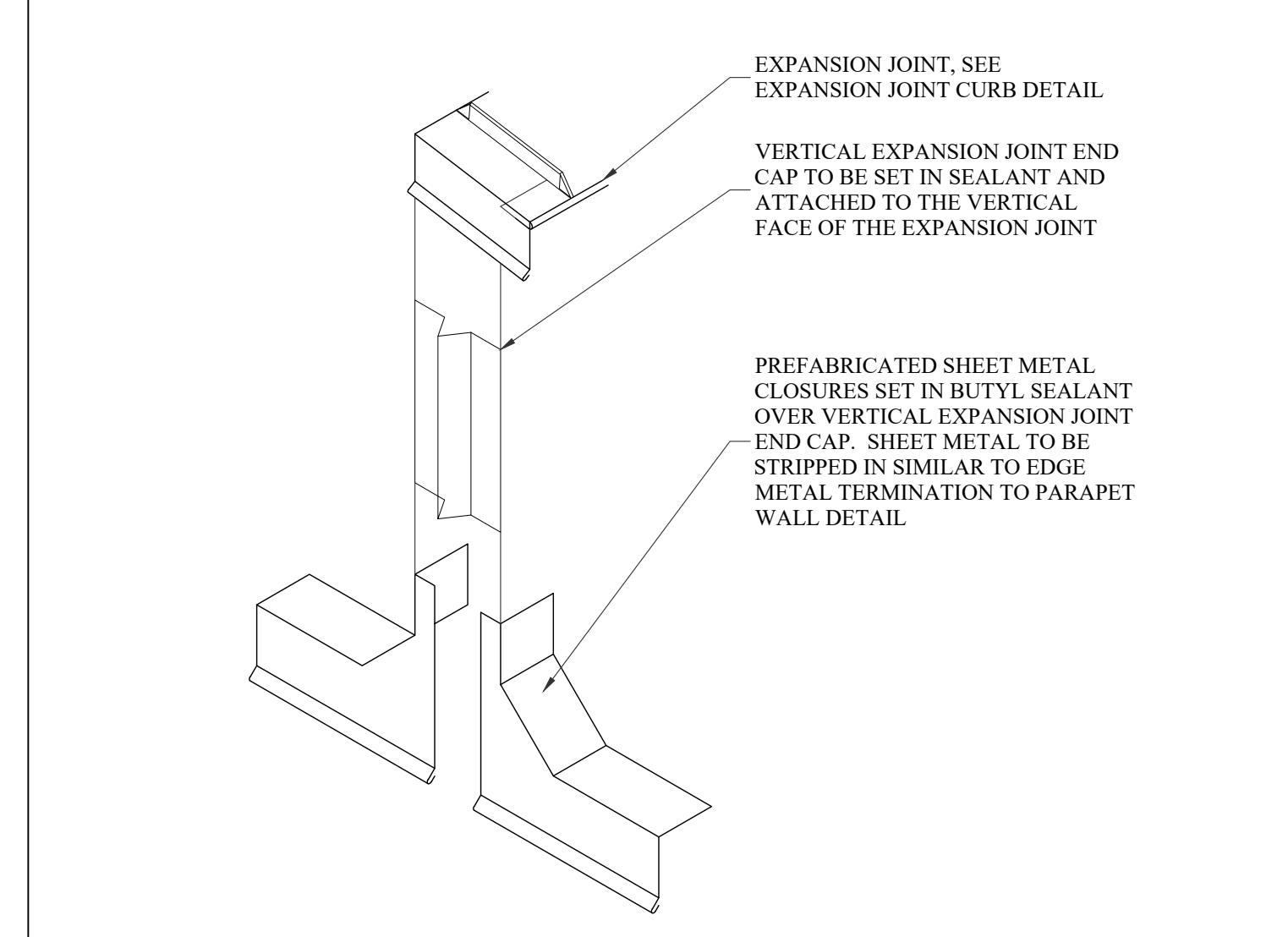

12 EXPANSION JOINT TO ROOF EDGE
D-1.1 N.T.S.

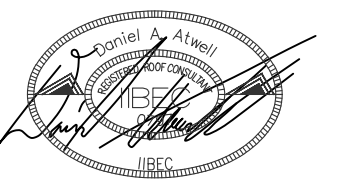

DESIGNED: DANIEL ATWELL

SPARTANBURG COMMUNITY COLLEGE
P. DAN HULL BUILDING ROOF
REPLACEMENT
PROJECT NUMBER: H59-6273
111 COMMUNITY COLLEGE DRIVE
SPARTANBURG, SC 29303



COLUMBIA AREA OFFICE
1611 CHAPIN ROAD
CHAPIN, SOUTH CAROLINA
EMAIL: CHRIS@WMBECONSULTANTS.COM
EMAIL: DANIEL@WMBECONSULTANTS.COM
CHARLESTON AREA OFFICE
226 N. LIVE OAK DRIVE
MONCK'S CORNER, SOUTH CAROLINA
EMAIL: JOE@WMBECONSULTANTS.COM
EMAIL: MAX@WMBECONSULTANTS.COM

THESE DRAWINGS ARE THE PROPERTY OF:
WM BUILDING ENVELOPE
CONSULTANTS, LLC
THE REPRODUCTION, COPYING OR OTHER
USE OF THESE DRAWINGS WITHOUT THEIR
WRITTEN CONSENT IS PROHIBITED AND
MAY BE SUBJECT TO LEGAL ACTION.

WMBE PROJECT NUMBER: 2023-47

CONSTRUCTION DOCUMENTS

DATE: 3/25/2024

DETAILS

D-1.1

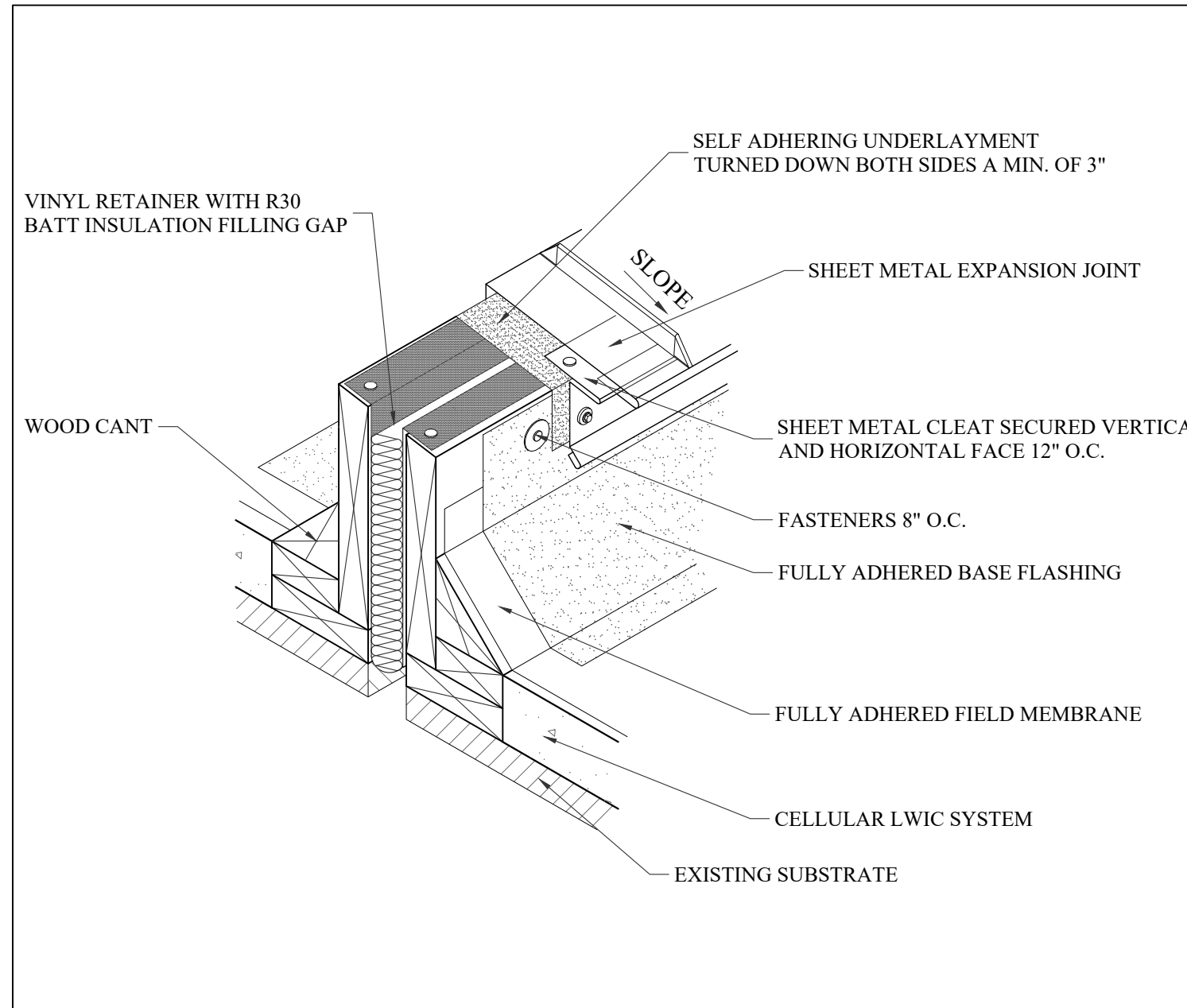

13 EXPANSION JOINT
D-1.2 N.T.S.

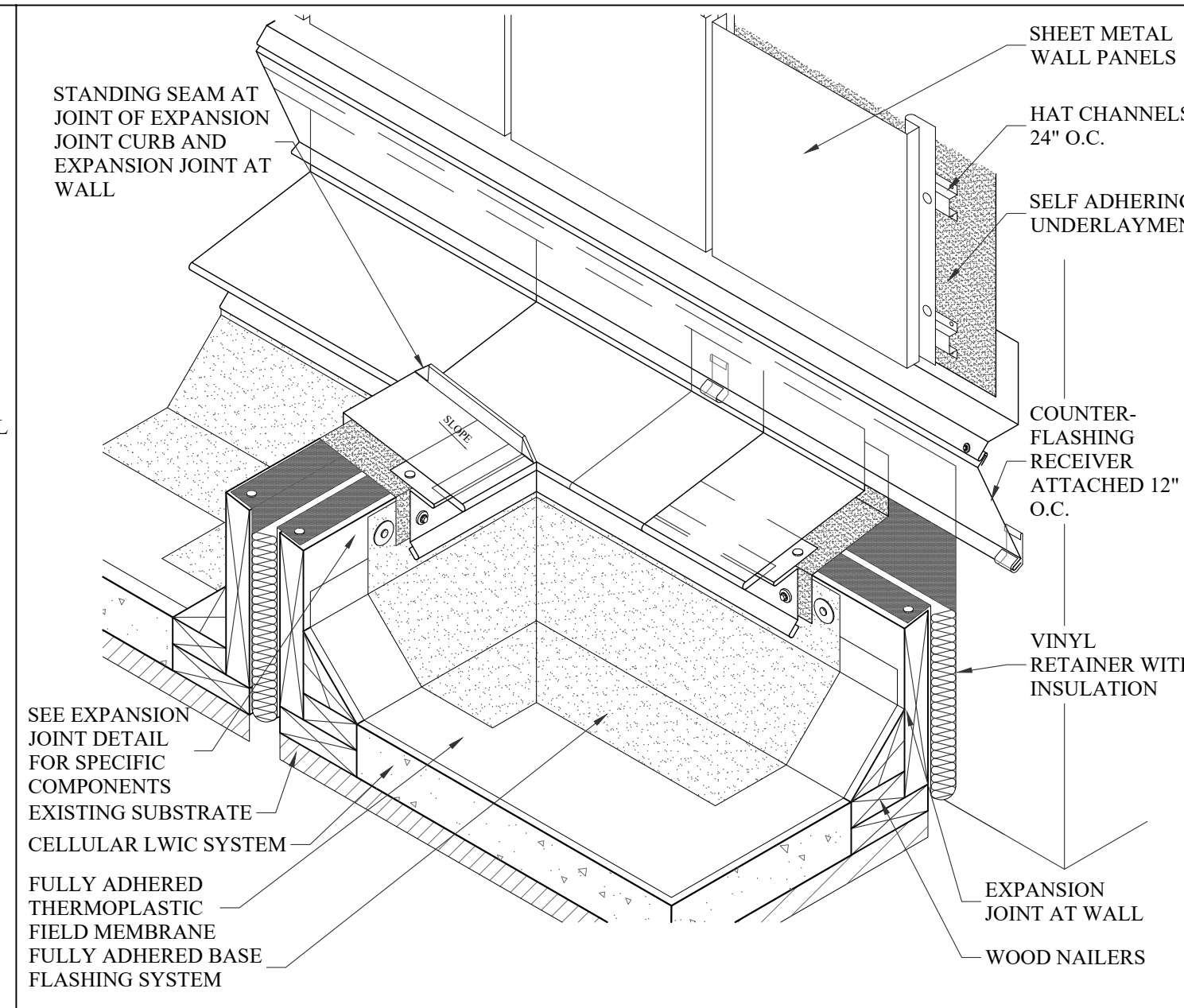

14 3-WAY EXPANSION JOINT INTERSECTION AT WALL
D-1.2 N.T.S.

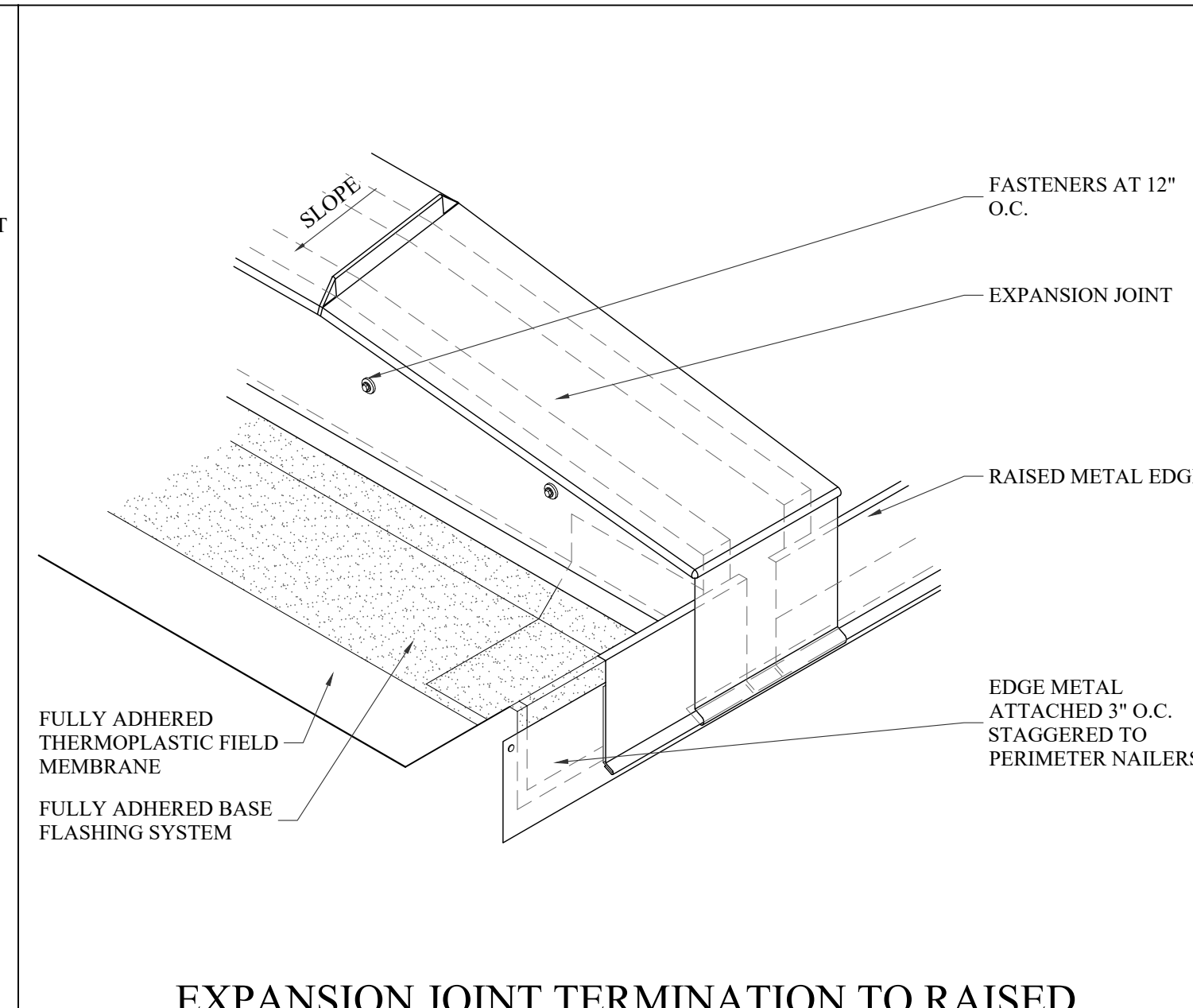

15 EXPANSION JOINT TERMINATION TO RAISED METAL EDGE
D-1.2 N.T.S.

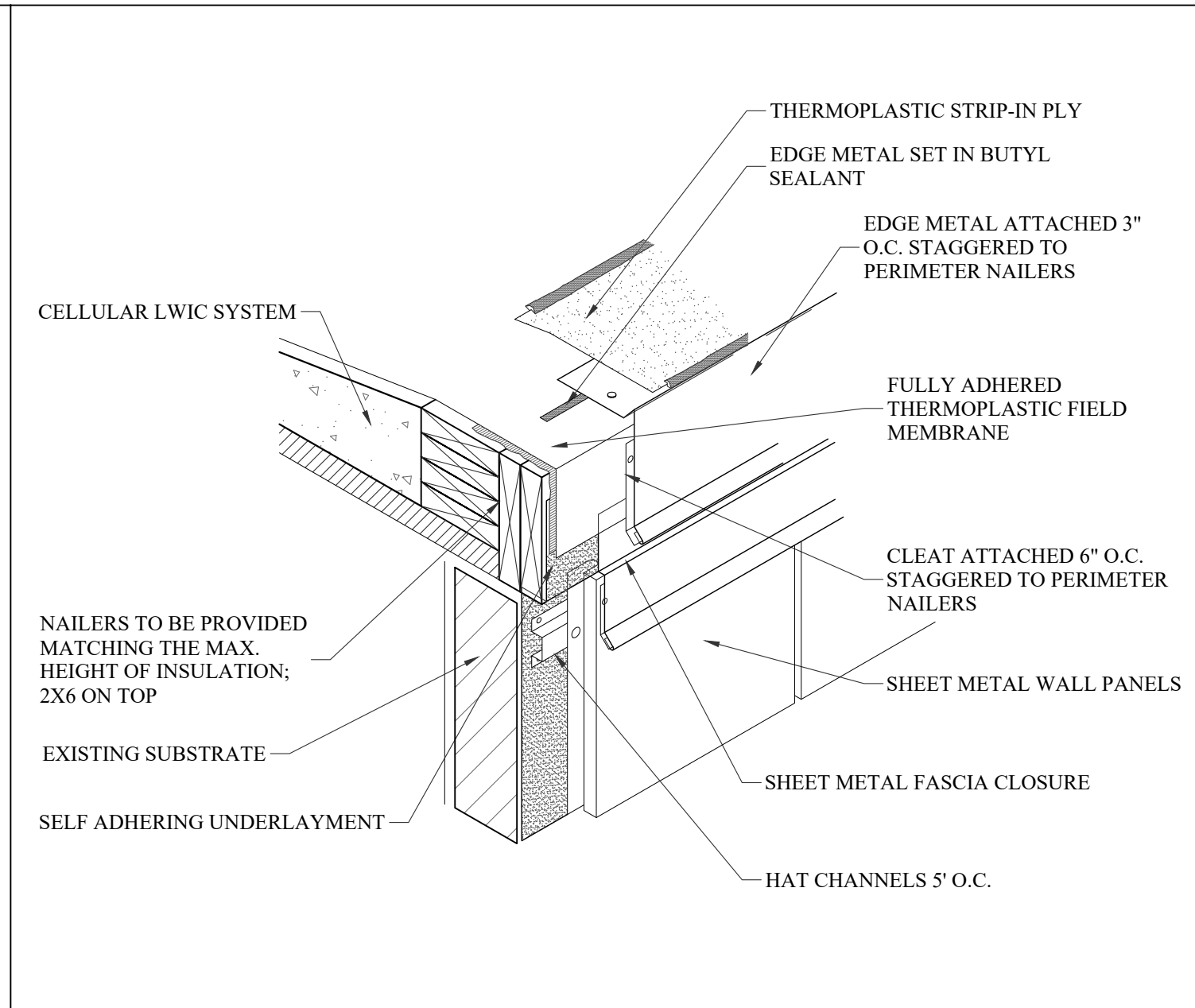

16 GRAVEL STOP WITH WALL PANELS
D-1.2 N.T.S.

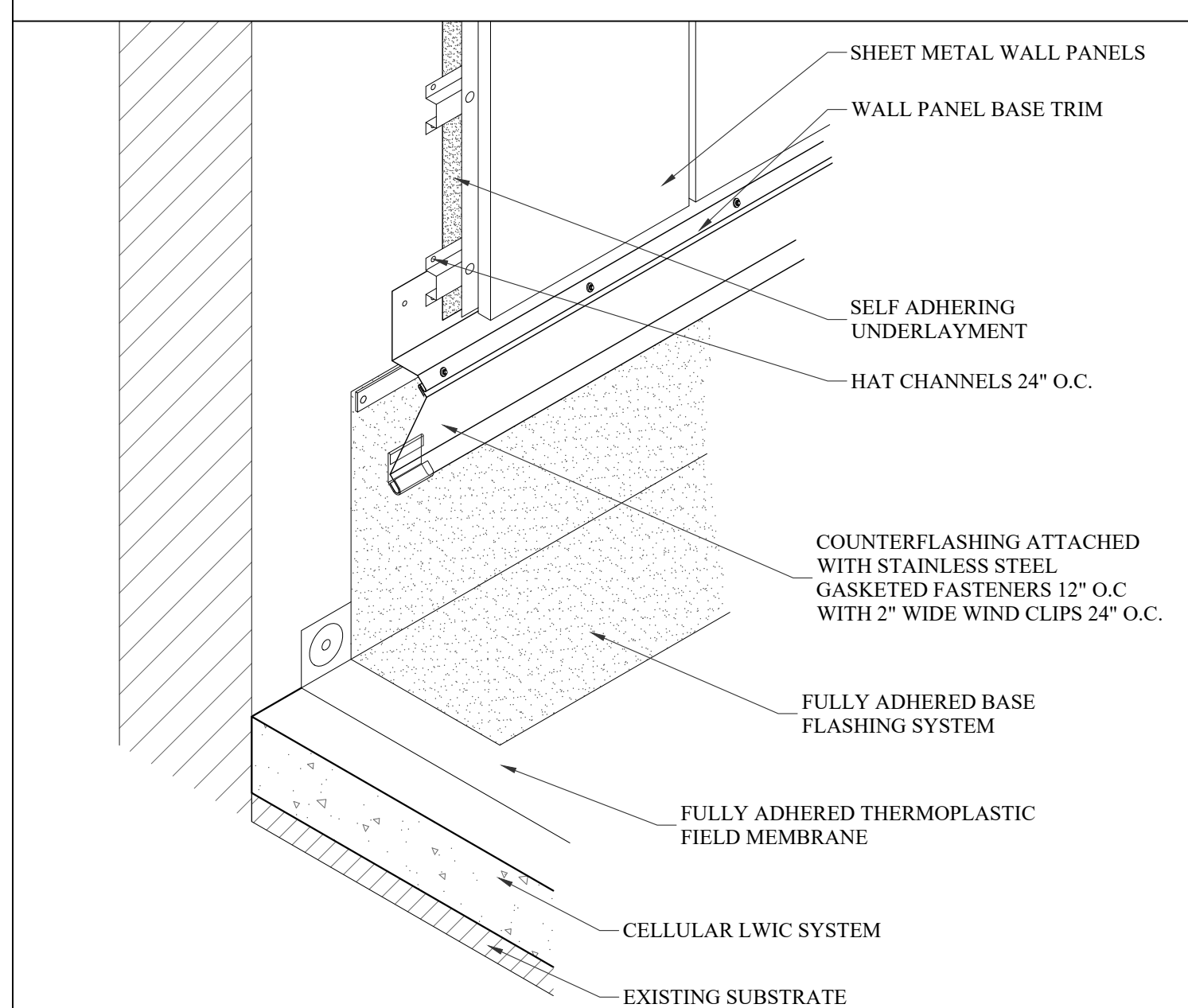

17 BASE FLASHING WITH WALL PANELS
D-1.2 N.T.S.

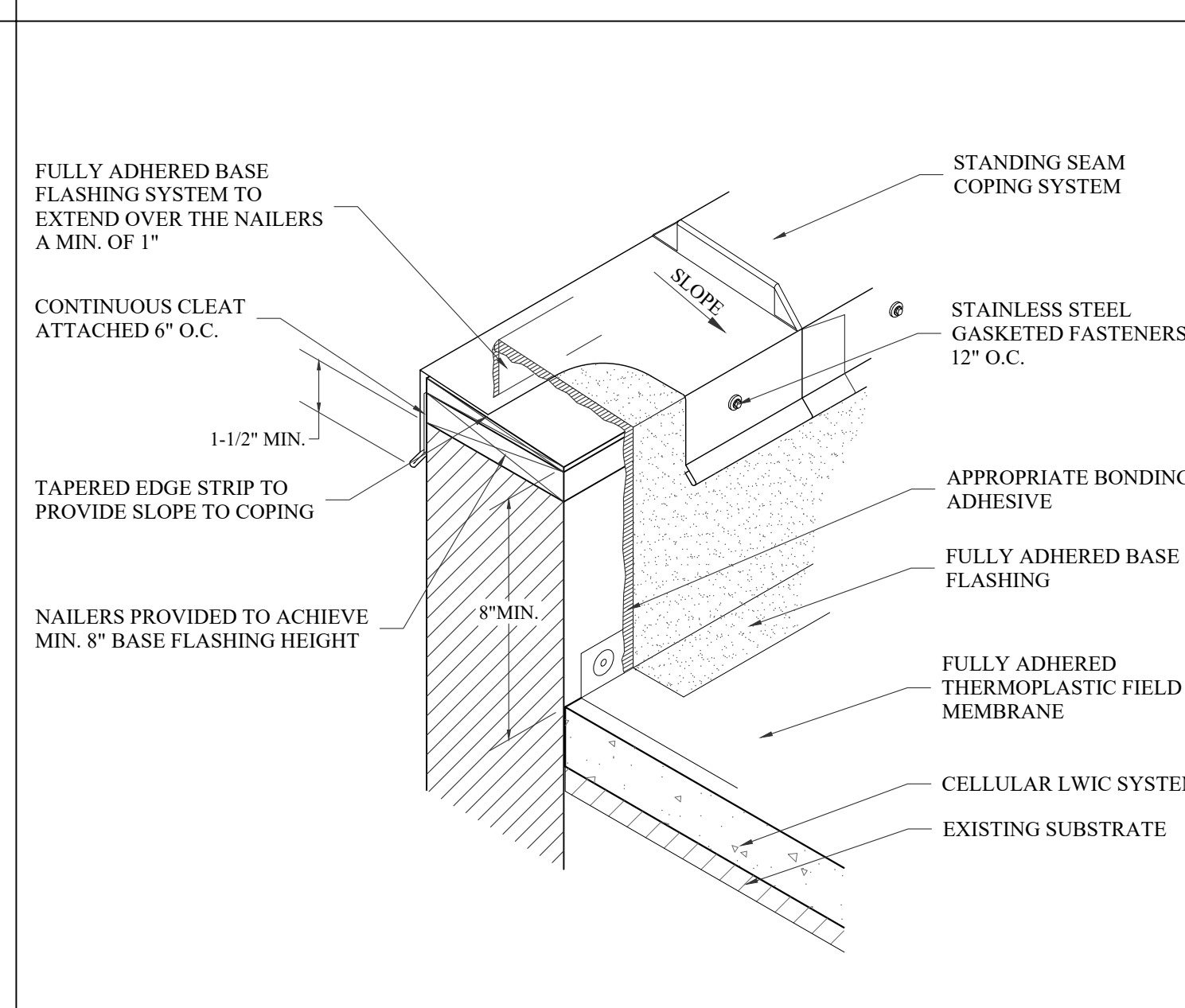

18 BASE FLASHING AT PARAPET WALL
D-1.2 N.T.S.

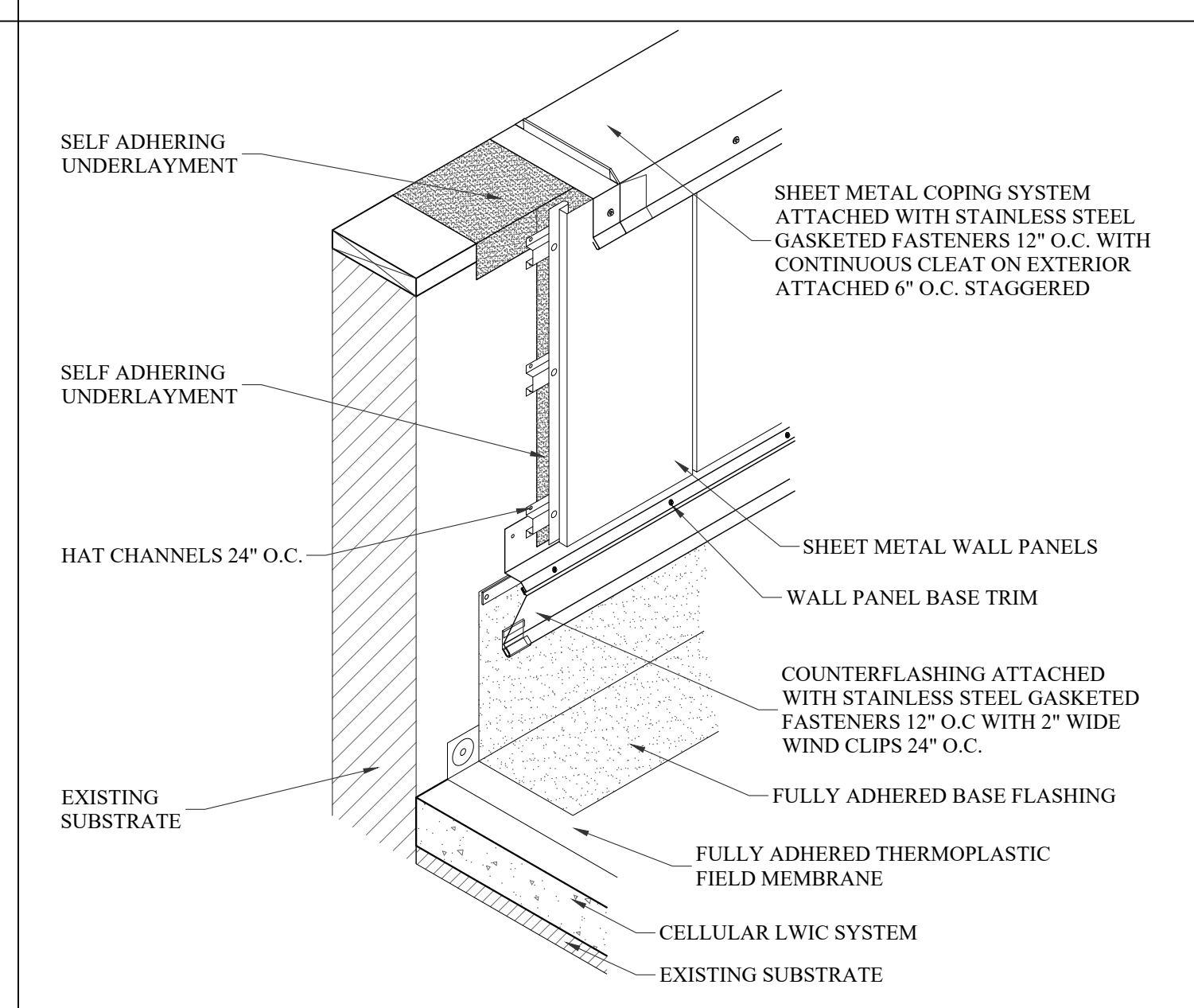

19 BASE FLASHING AT COPING WITH WALL PANELS
D-1.2 N.T.S.

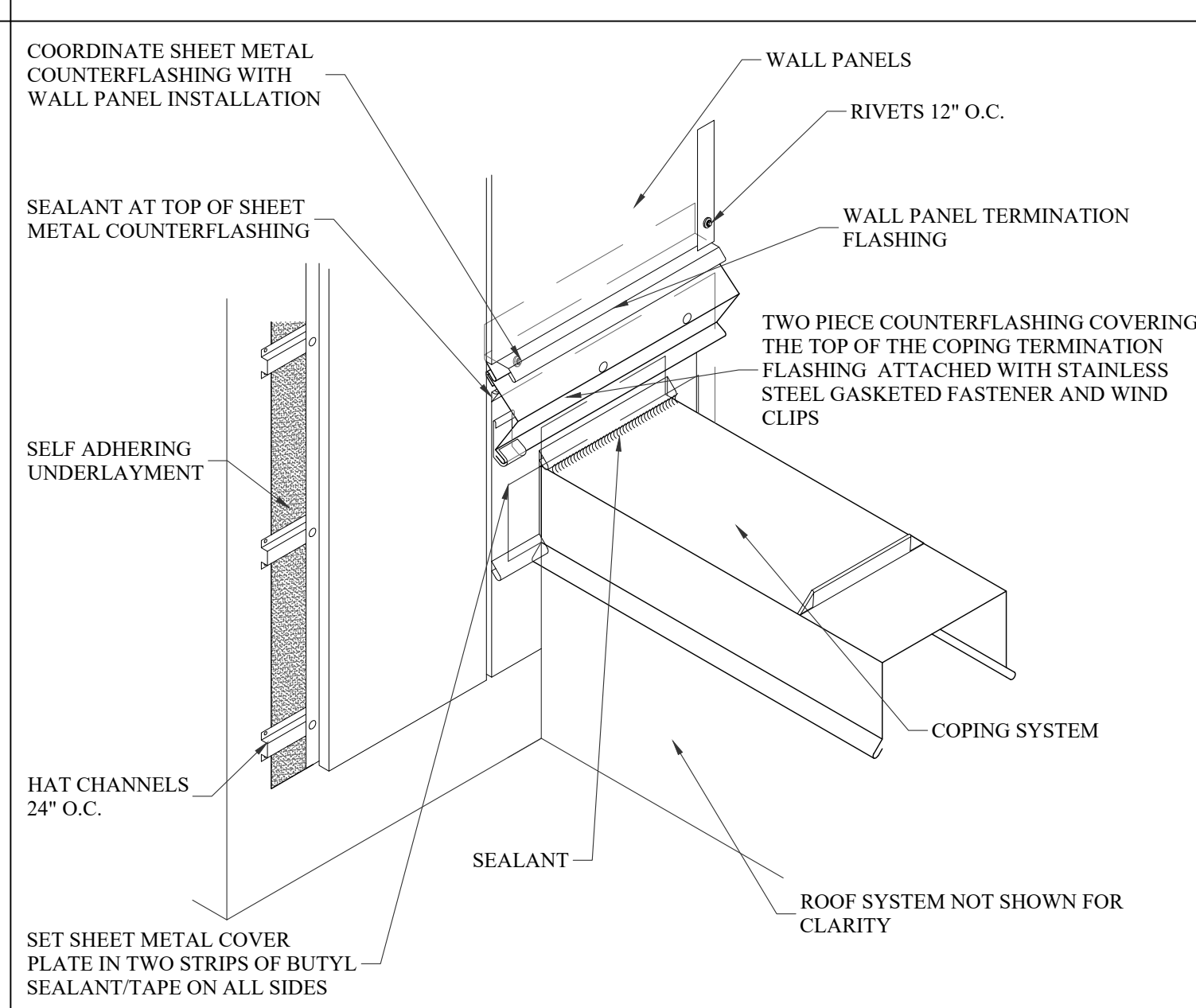

20 COPING TERMINATION AT WALL PANELS
D-1.2 N.T.S.

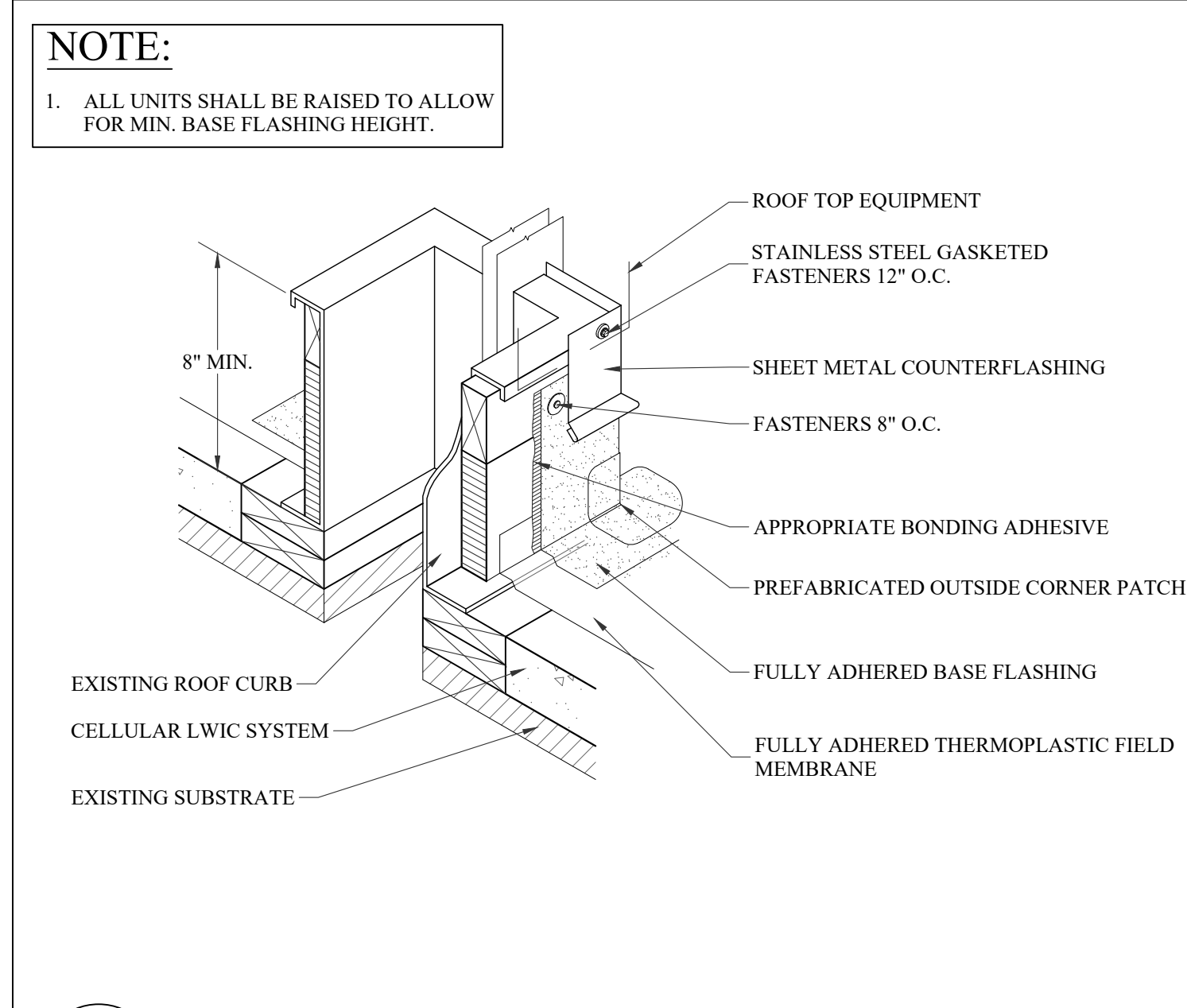

21 ROOF CURB
D-1.2 N.T.S.

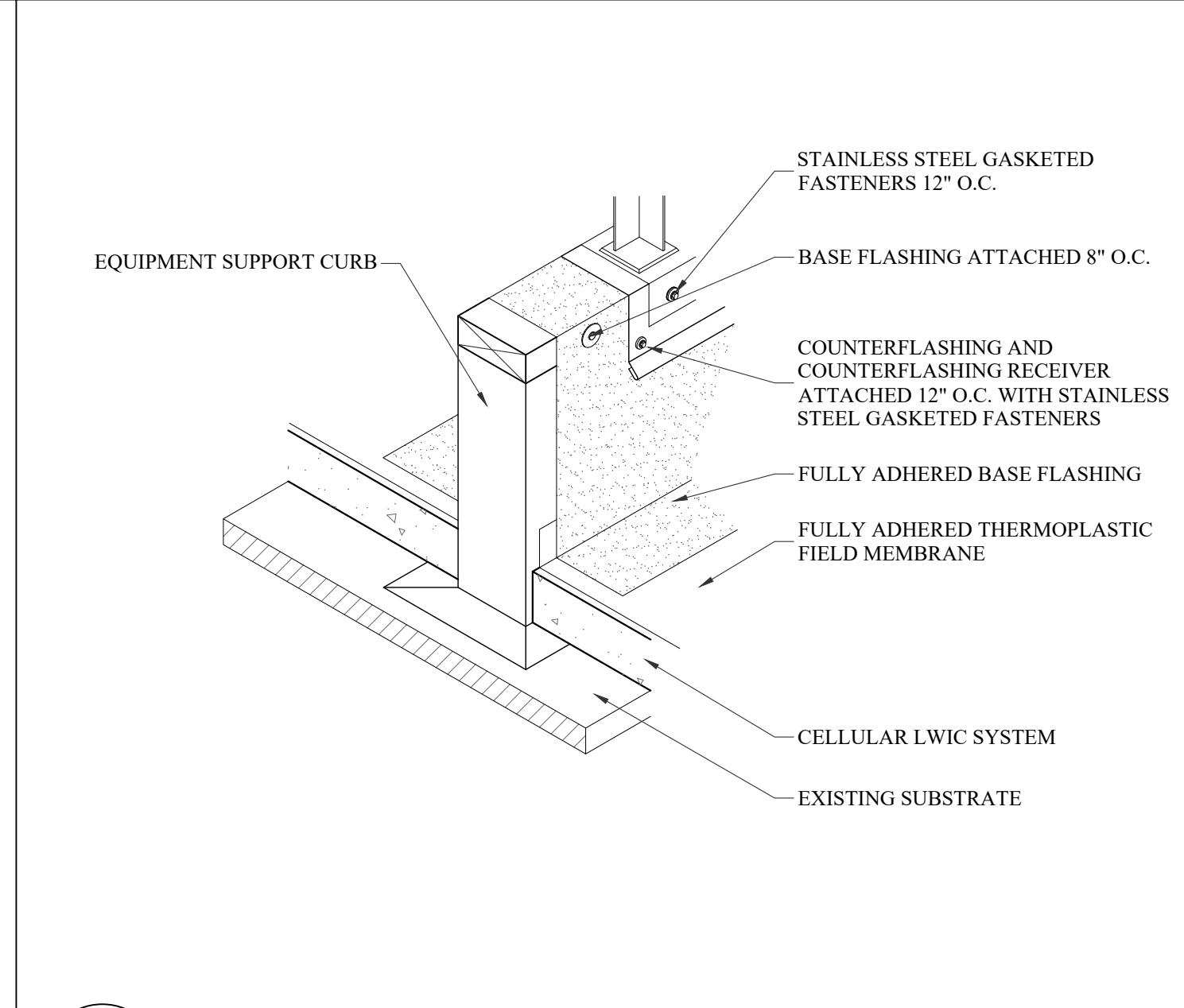

22 EQUIPMENT SUPPORT CURB
D-1.2 N.T.S.

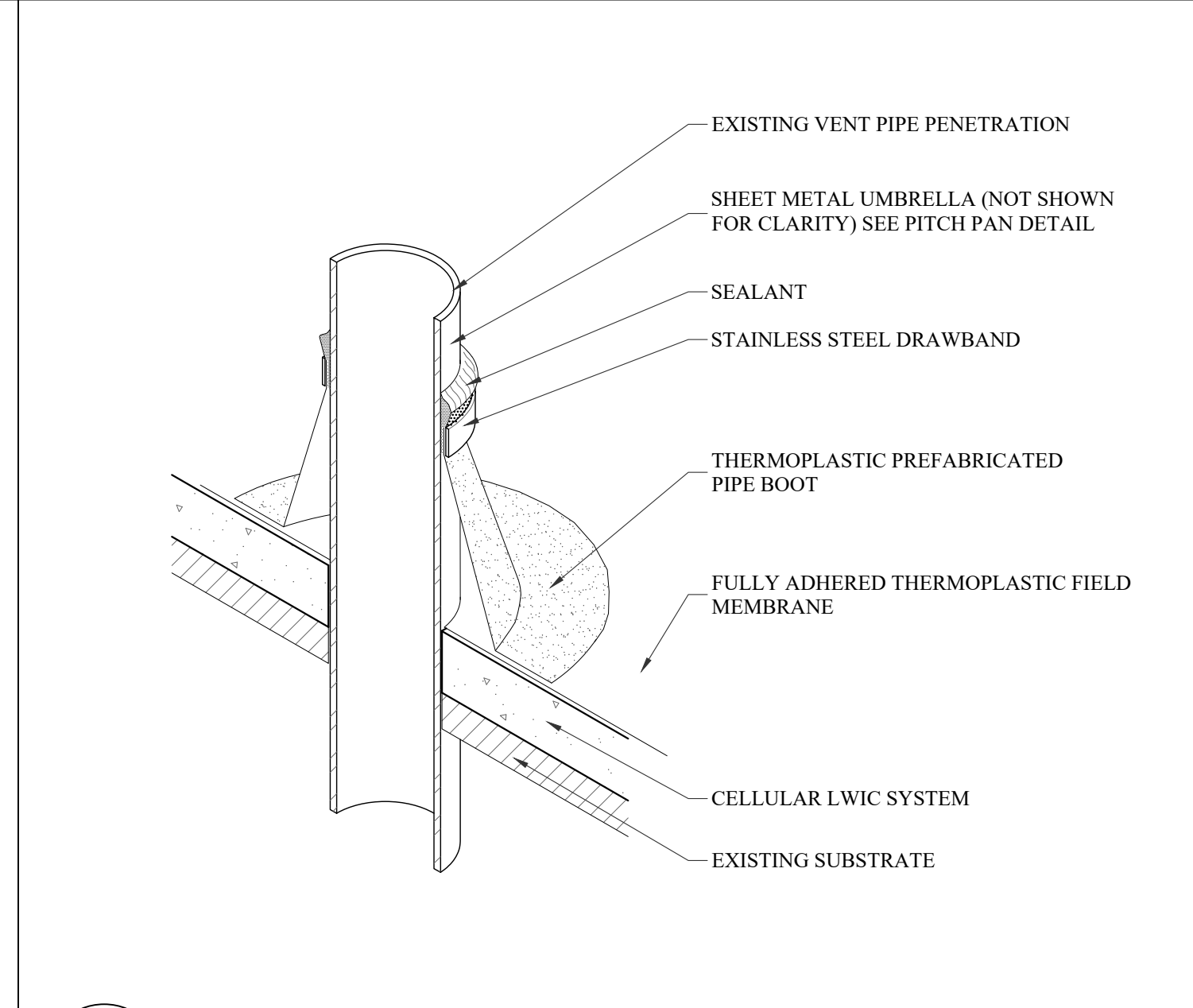

23 VENT THROUGH ROOF
D-1.2 N.T.S.

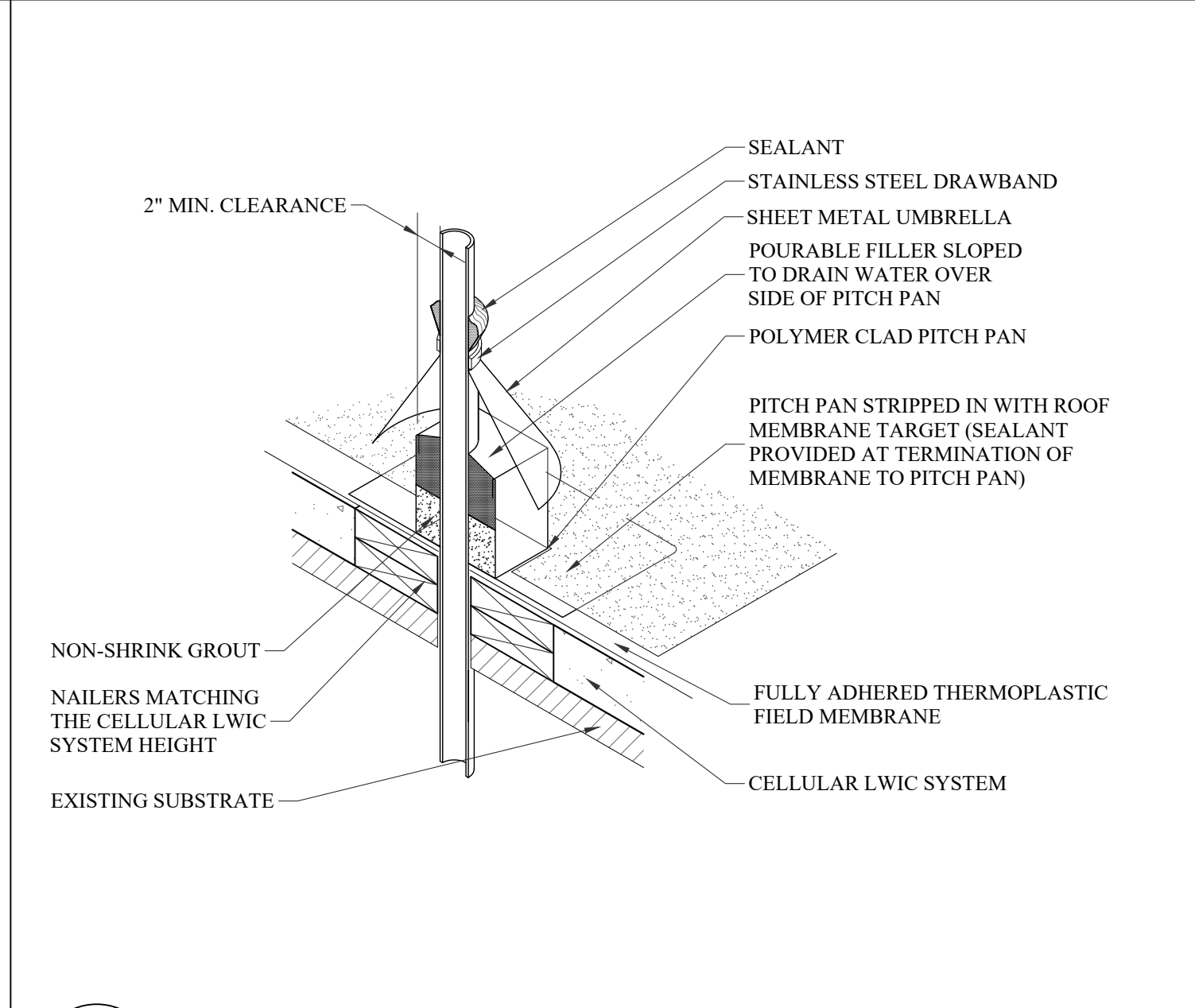

24 PITCH PAN
D-1.2 N.T.S.

NOTE:
1. ALL UNITS SHALL BE RAISED TO ALLOW FOR MIN. BASE FLASHING HEIGHT.

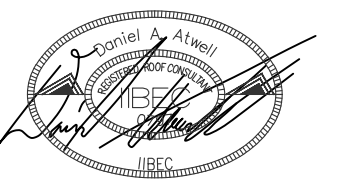

DESIGNED: DANIEL ATWELL

SPARTANBURG COMMUNITY COLLEGE
P. DAN HULL BUILDING ROOF
REPLACEMENT
PROJECT NUMBER: H59-6273
111 COMMUNITY COLLEGE DRIVE
SPARTANBURG, SC 29303



COLUMBIA AREA OFFICE
1611 CHAPIN ROAD
CHAPIN, SOUTH CAROLINA
EMAIL: CHRIS@WMBECONSULTANTS.COM
EMAIL: DANIEL@WMBECONSULTANTS.COM
CHARLESTON AREA OFFICE
226 N. LIVE OAK DRIVE
MONCK'S CORNER, SOUTH CAROLINA
EMAIL: JOE@WMBECONSULTANTS.COM
EMAIL: MAX@WMBECONSULTANTS.COM

THESE DRAWINGS ARE THE PROPERTY OF:
WM BUILDING ENVELOPE
CONSULTANTS, LLC
THE REPRODUCTION, COPYING OR OTHER
USE OF THESE DRAWINGS WITHOUT THEIR
WRITTEN CONSENT IS PROHIBITED AND
MAY BE SUBJECT TO LEGAL ACTION.

WMBE PROJECT NUMBER: 2023-47

CONSTRUCTION DOCUMENTS

DATE: 3/25/2024

DETAILS

D-1.2

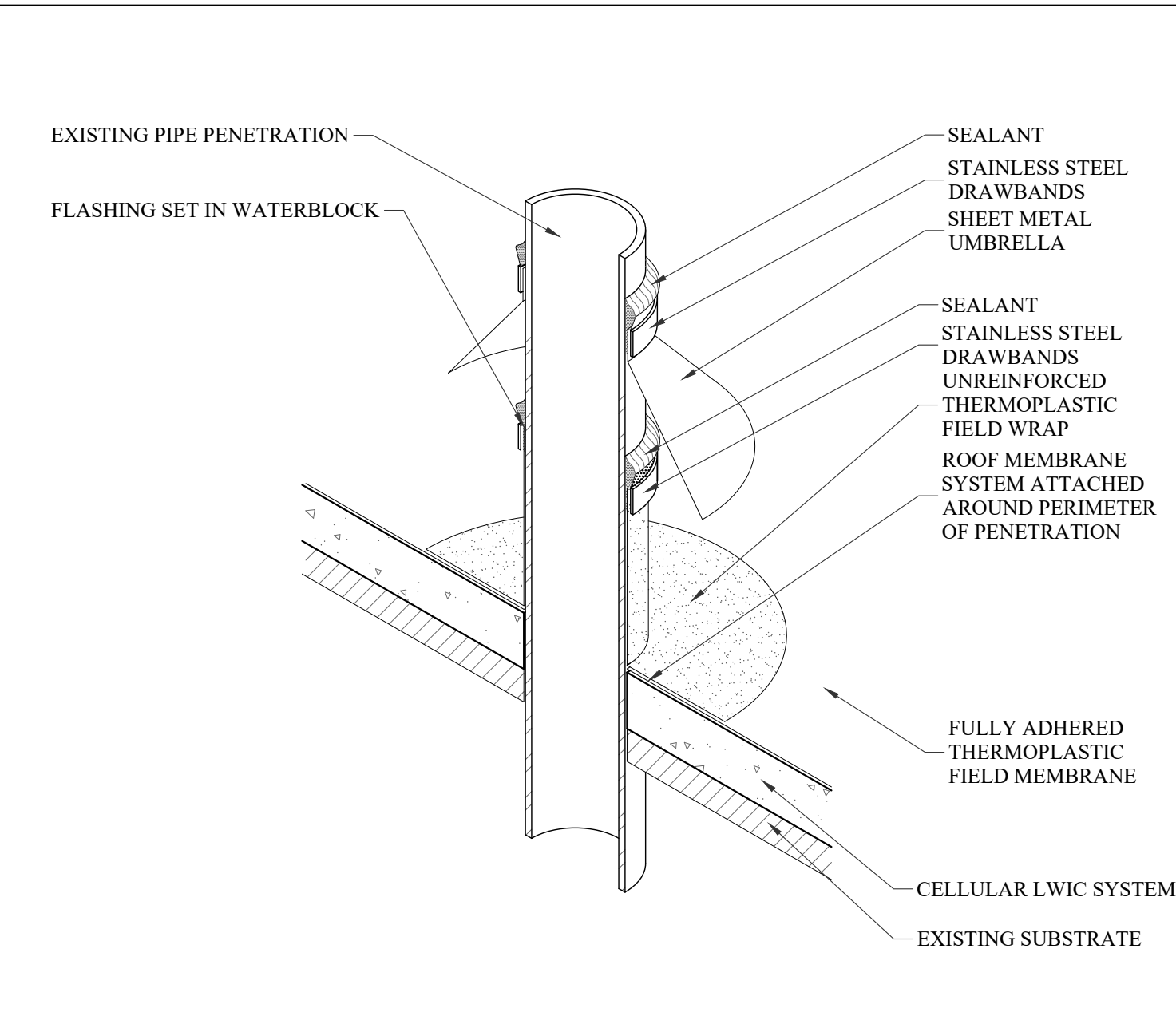

25 FIELD WRAP PIPE PENETRATION
D-1.3 N.T.S.

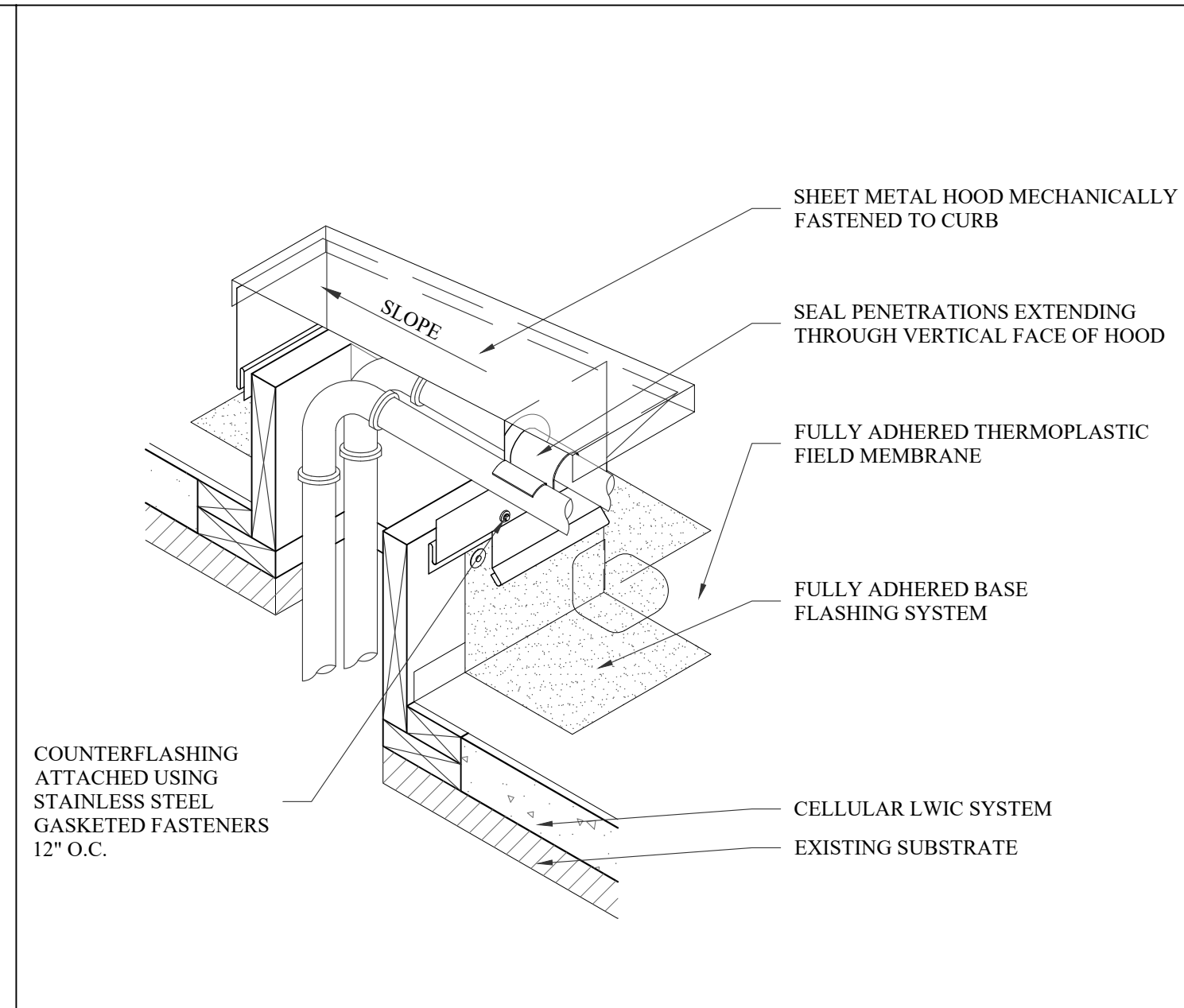

26 GOOSE NECK / HOOD PENETRATION
D-1.3 N.T.S.

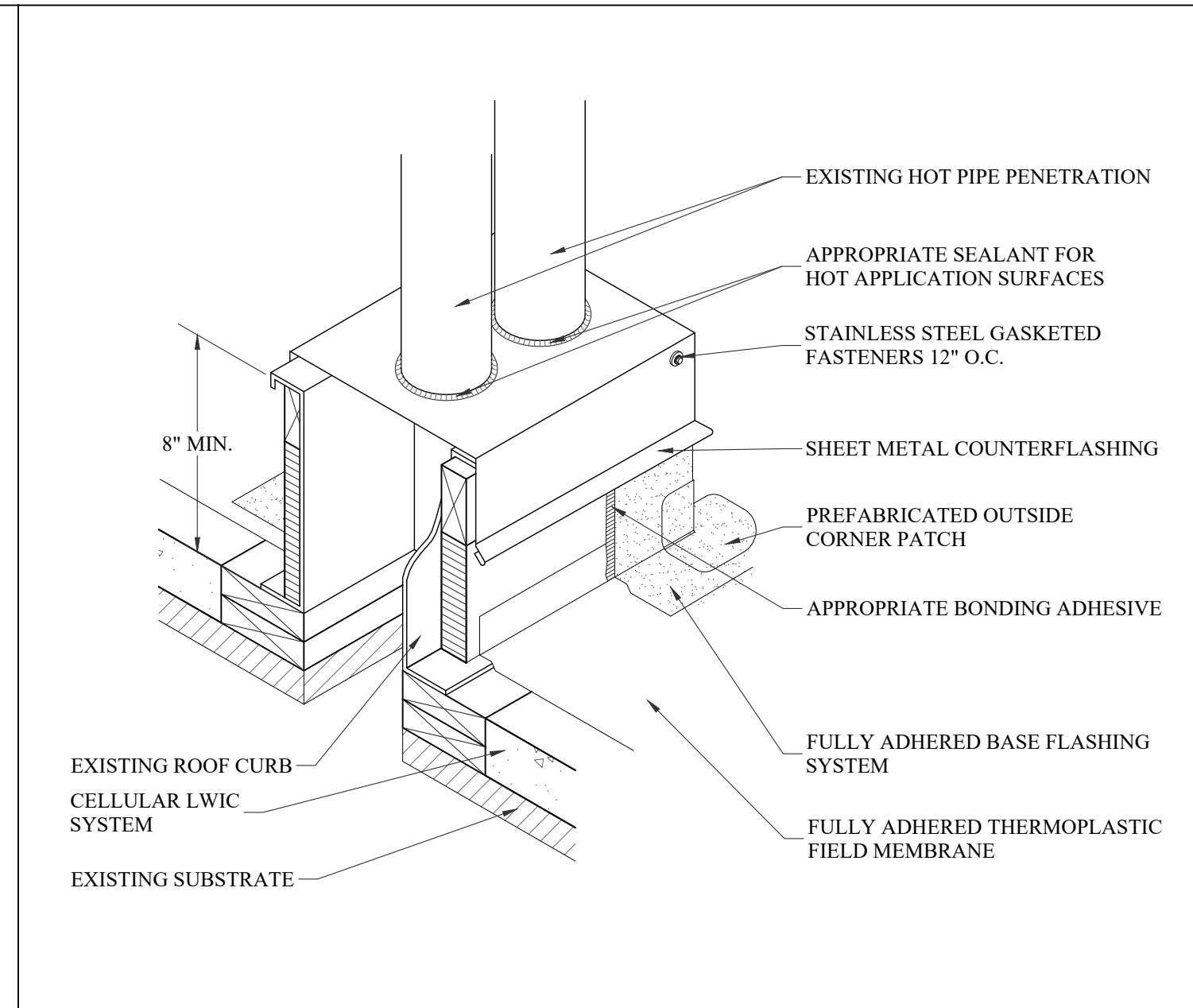

27 DOUBLE STACK PENETRATION
D-1.3 N.T.S.

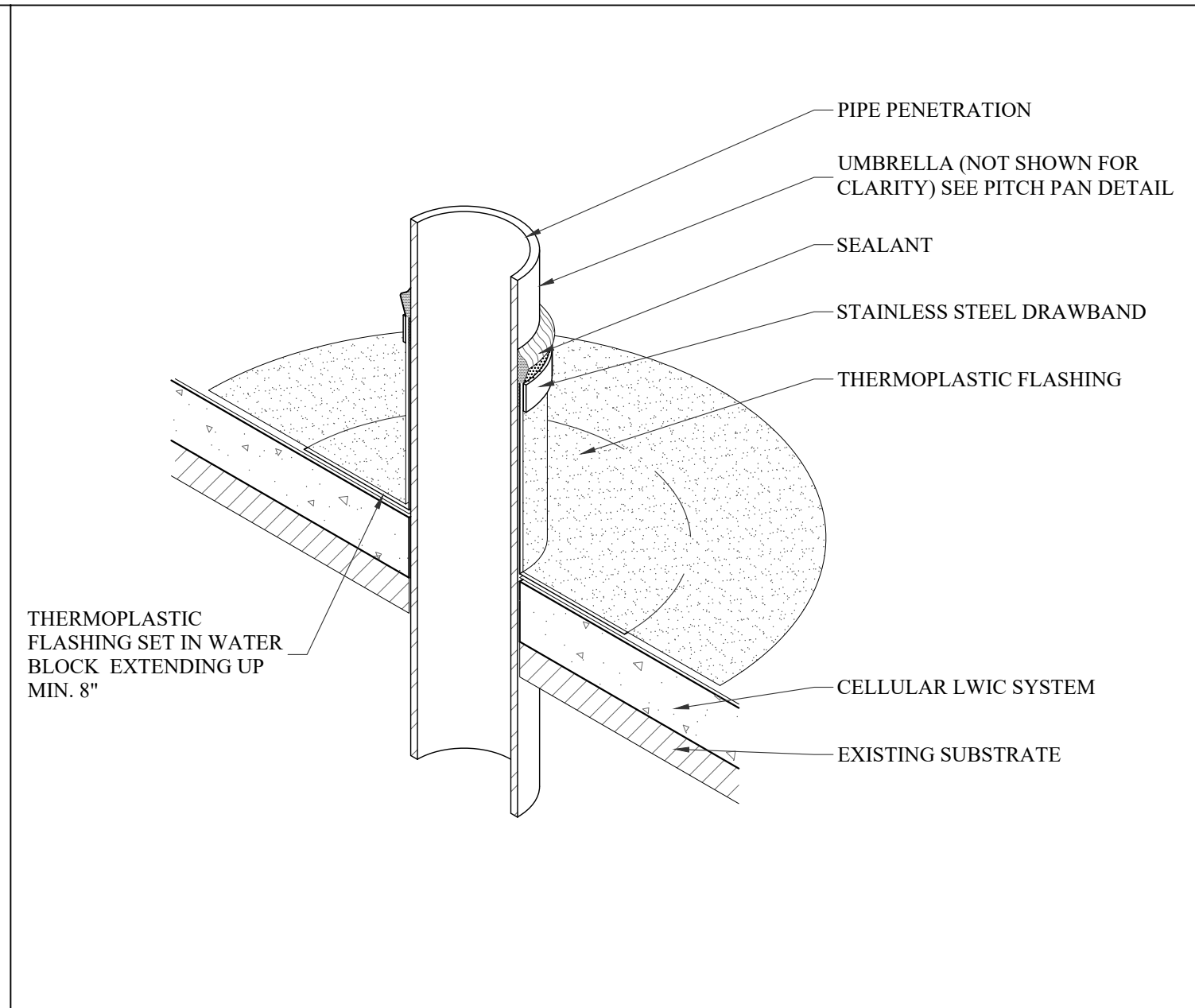

28 STACK
D-1.3 N.T.S.

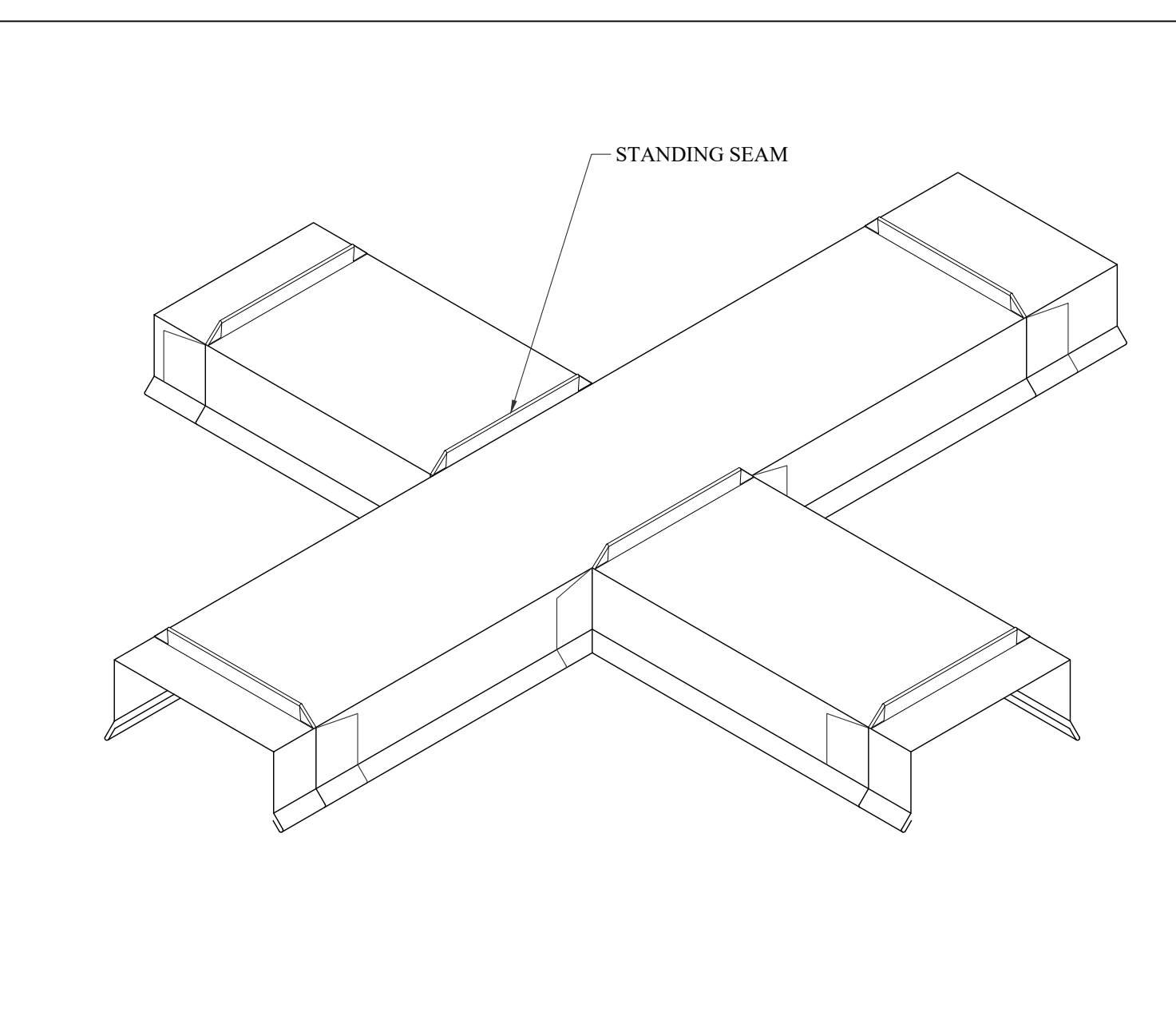

29 EXPANSION JOINT 4-WAY INTERSECTION
D-1.3 N.T.S.

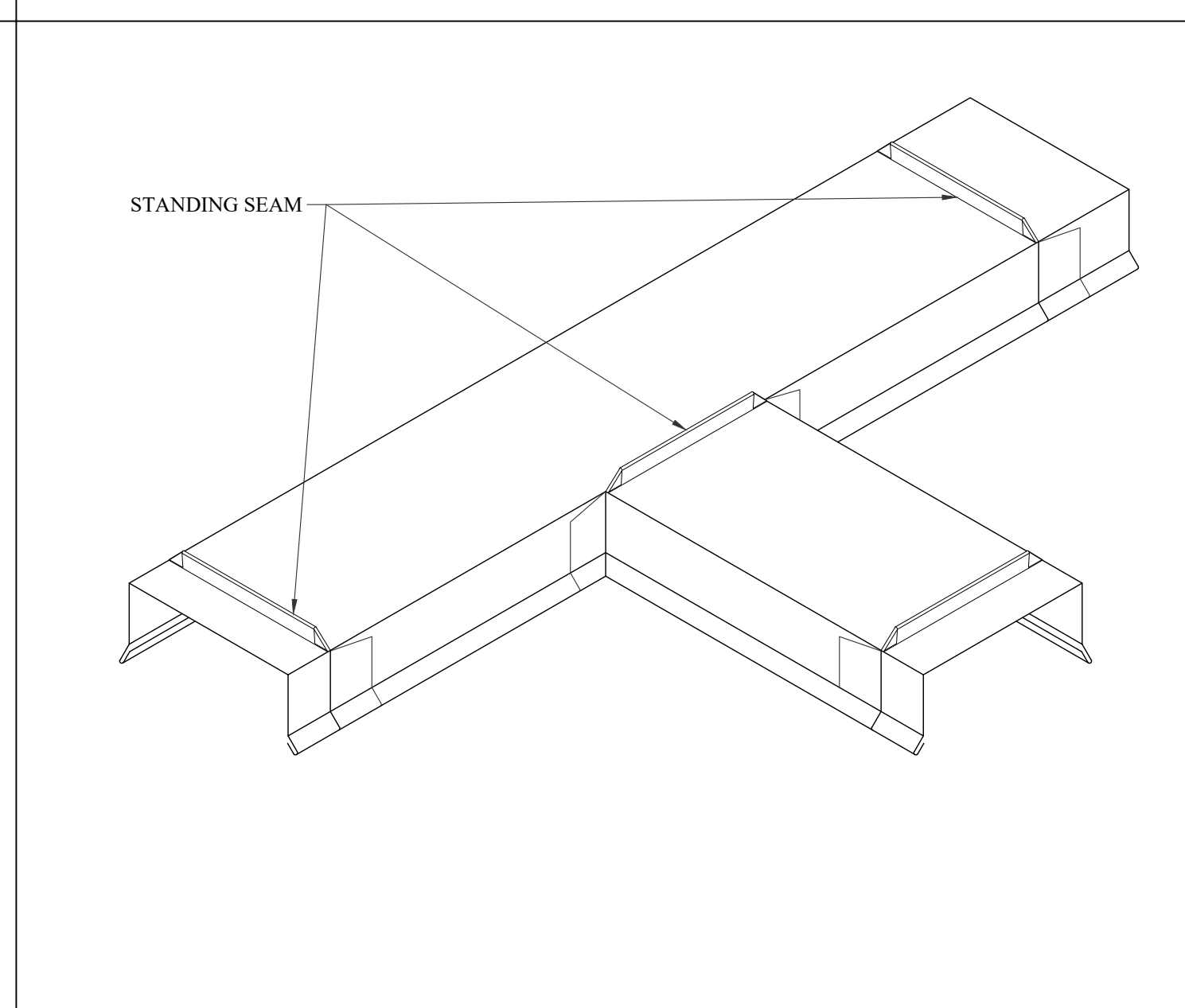

30 EXPANSION JOINT 3-WAY INTERSECTION
D-1.3 N.T.S.

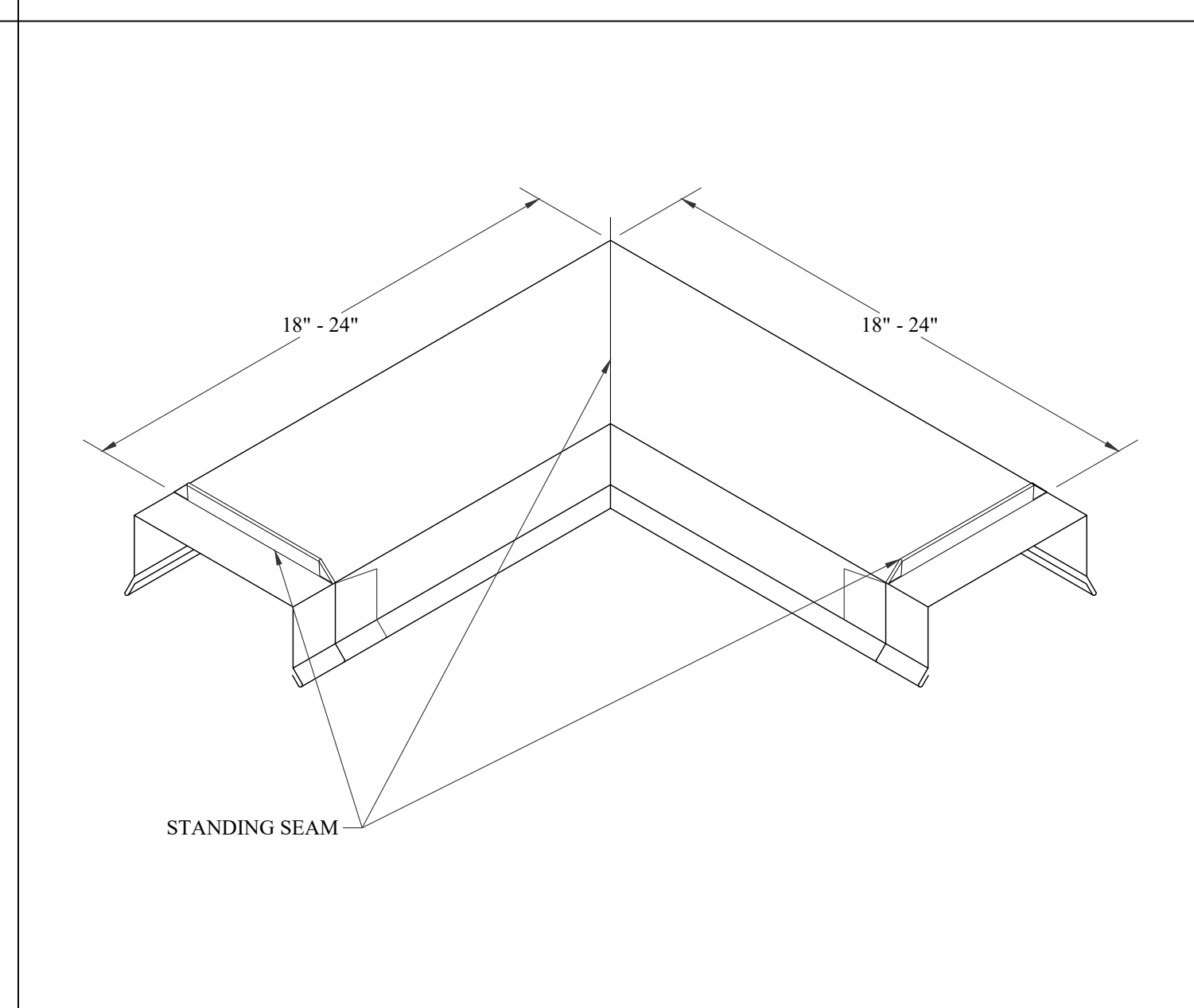

31 COPING CORNER
D-1.3 N.T.S.

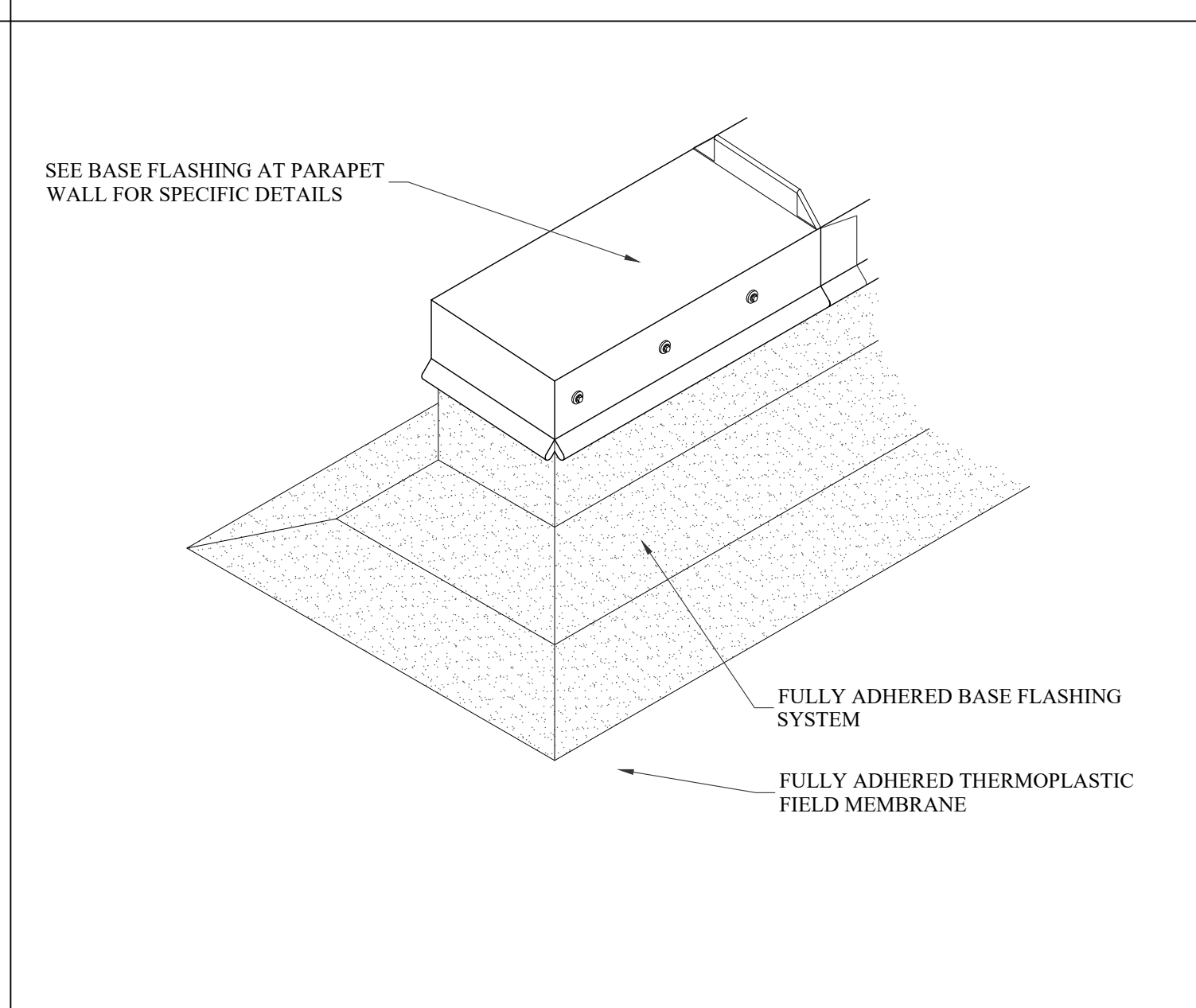

32 COPING END CAP
D-1.3 N.T.S.

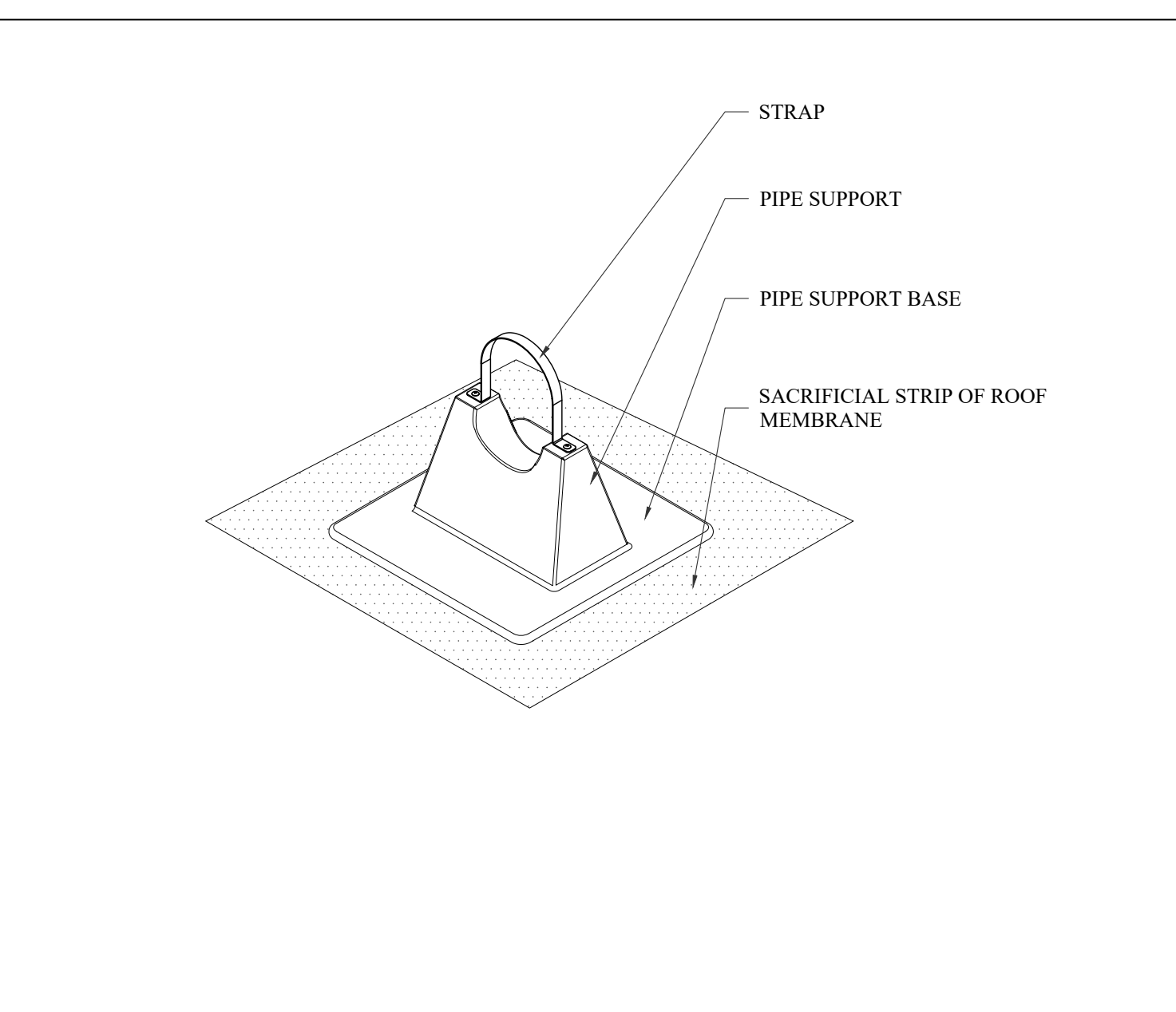

33 CONDENSATE LINE SUPPORT
D-1.3 N.T.S.

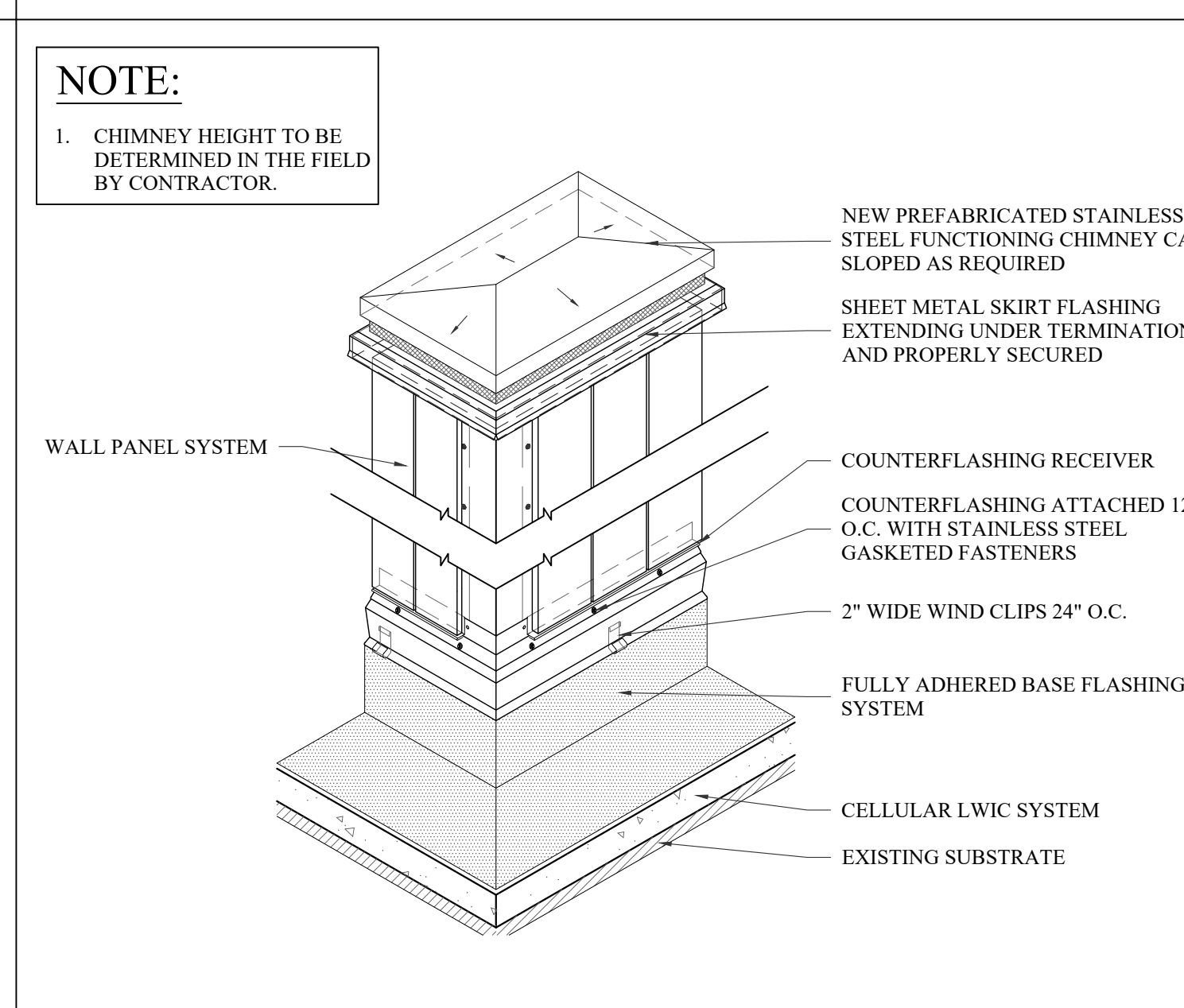

34 CHIMNEY
D-1.3 N.T.S.

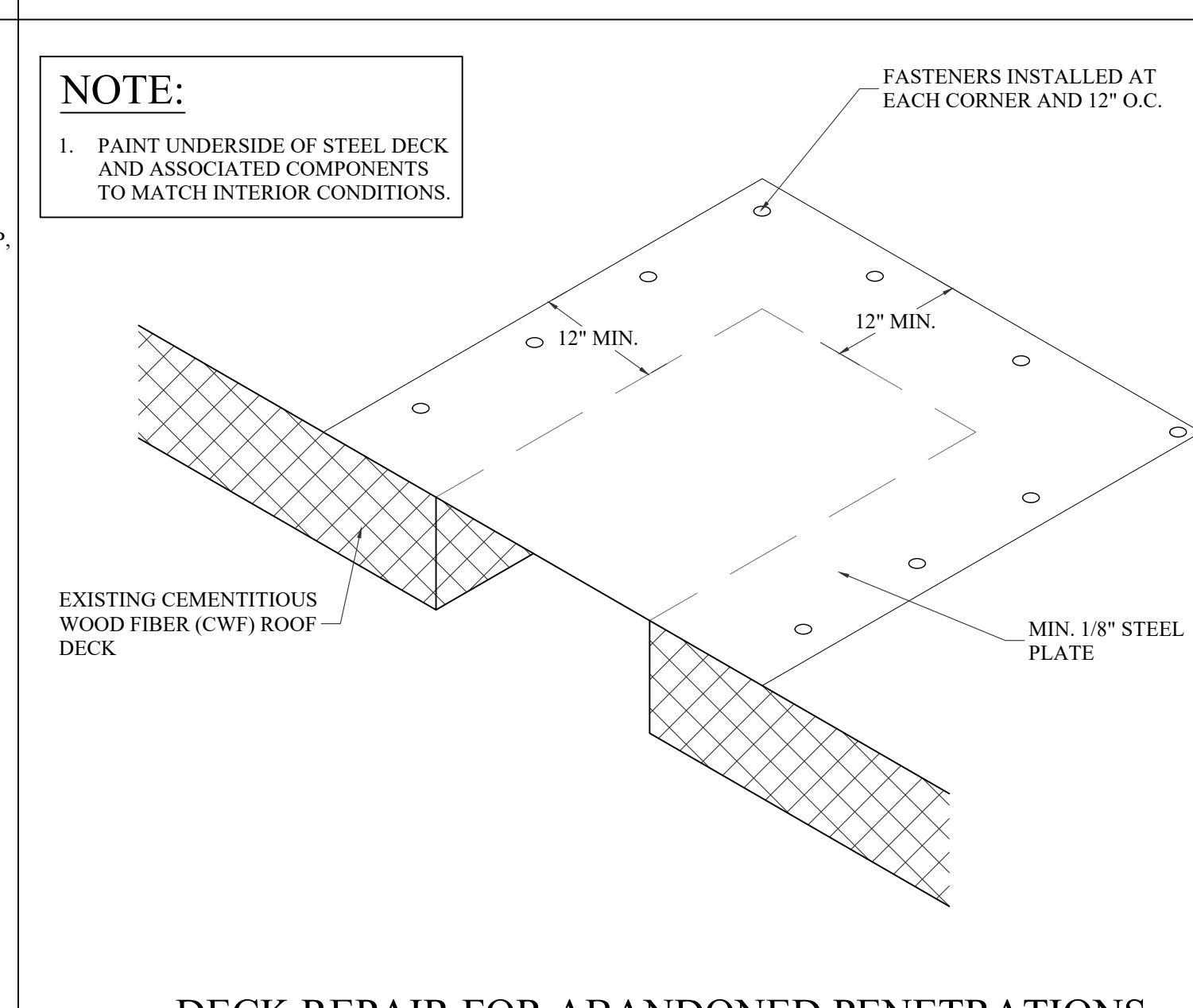

35 DECK REPAIR FOR ABANDONED PENETRATIONS 3 FEET OR LESS
D-1.3 N.T.S.

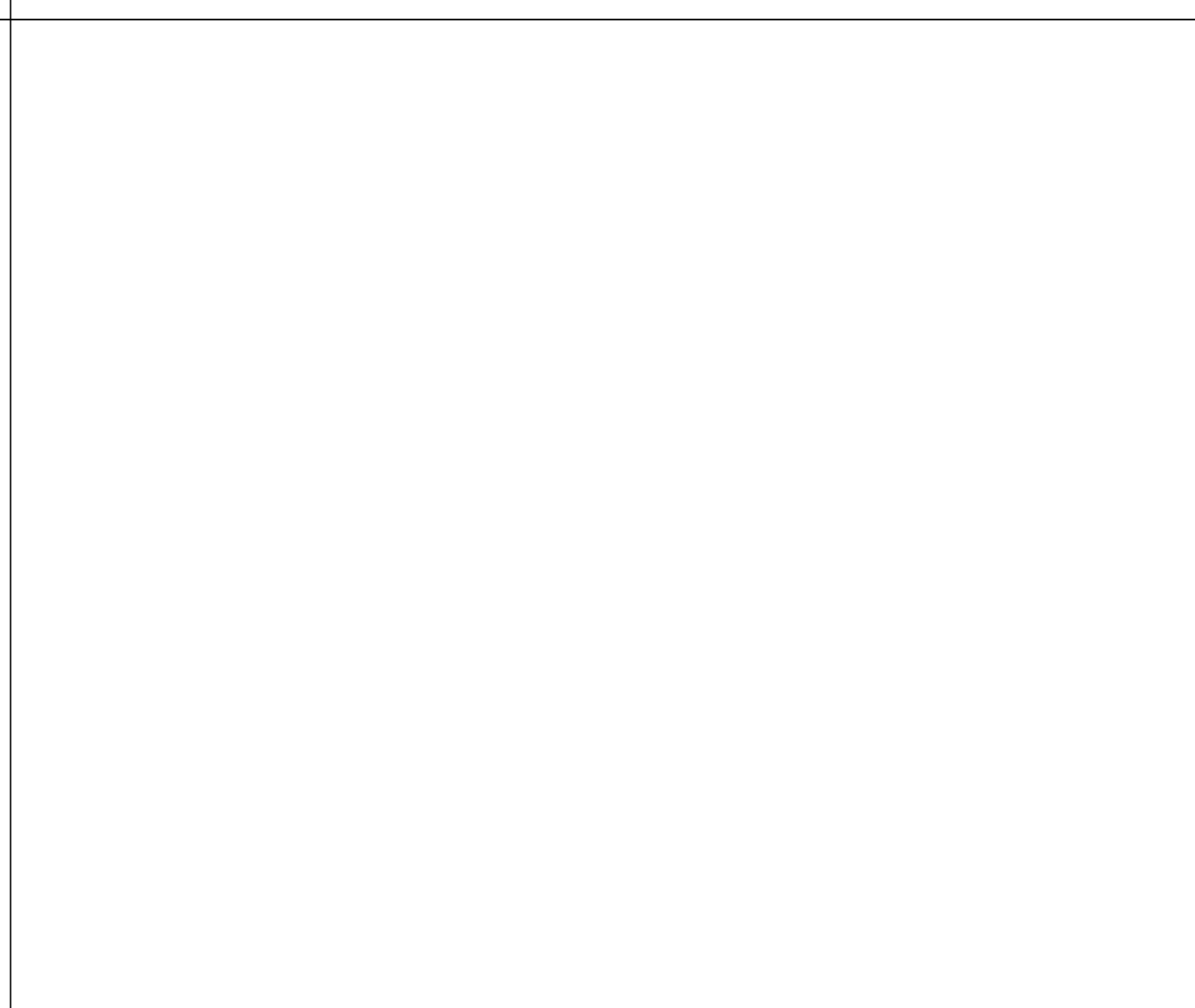

36 DETAIL NOT IN USE
D-1.3 N.T.S.

DESIGNED: DANIEL ATWELL

SPARTANBURG COMMUNITY COLLEGE
P. DAN HULL BUILDING ROOF
REPLACEMENT

PROJECT NUMBER: H59-6273

111 COMMUNITY COLLEGE DRIVE
SPARTANBURG, SC 29303

BUILDING ENVELOPE
CONSULTANTS, LLC

COLUMBIA AREA OFFICE

1611 CHAPIN ROAD
CHAPIN, SOUTH CAROLINA
EMAIL: CHRIS@WMBECONSULTANTS.COM
EMAIL: DANIEL@WMBECONSULTANTS.COM

CHARLESTON AREA OFFICE

226 N. LIVE OAK DRIVE
MONCK'S CORNER, SOUTH CAROLINA
EMAIL: JOE@WMBECONSULTANTS.COM
EMAIL: MAX@WMBECONSULTANTS.COM

THESE DRAWINGS ARE THE PROPERTY OF:
WM BUILDING ENVELOPE
CONSULTANTS, LLC

THE REPRODUCTION, COPYING OR OTHER
USE OF THESE DRAWINGS WITHOUT THEIR
WRITTEN CONSENT IS PROHIBITED AND
MAY BE SUBJECT TO LEGAL ACTION.

WMBE PROJECT NUMBER: 2023-47

CONSTRUCTION DOCUMENTS

DATE: 3/25/2024

DETAILS

D-1.3